

Geneseo

State University of New York at Geneseo

Fact Book 2005-2006



**Prepared by
The Office of Institutional Research**

This Fact Book was created by the Office of Institutional Research to answer frequently asked questions concerning SUNY Geneseo. The information included represents the Fall 2005-2006 academic year.

Unless otherwise indicated, data for all tables were extracted from the census data (i.e., Student Data File) for the appropriate academic year and term. Consequently, the Fact Book is updated at the end of each spring term. An electronic copy can be found at <http://www.geneseo.edu/~iresearch/>.

The Office of Institutional Research wishes to thank all members of the college community who assisted in the production of the Fact Book by providing data, suggesting changes, and preparing tables. Please contact Catherine Renner (renner@geneseo.edu) or Jackie Connor (connor@geneseo.edu) at 585-245-5553 with any feedback or questions.

TABLE OF CONTENTS

Section	Page
College Profile	
History -----	5
Mission, Values and Goals -----	6
Officers of the College -----	7
Board of Trustees -----	8
College Council -----	9
Reference Chronology -----	10
Campus Map -----	12
Campus Buildings -----	13
Library -----	15
Technology -----	17
Students	
Annual Tuition and Fees for Undergraduates and Graduates -----	20
Applications, Admissions, and Registrations -----	21
First-Time Full-Time Academic Profile -----	22
First-Time Full-Time Race/Ethnicity -----	23
Undergraduate and Graduate Headcount Enrollment by Gender -----	24
Full-Time Undergraduate Geographic Origins -----	25
Full-Time Undergraduate Race/Ethnicity -----	26
Undergraduate Majors -----	27
Undergraduate Minors -----	28
Bachelor's Degrees Conferred by Program -----	29
Education Certifications -----	30
Undergraduate Retention and Graduation Rates -----	31
Graduate Enrollment by Program -----	32
Masters Degrees Conferred by Program -----	33
Faculty & Staff	
Full-Time Employees by Gender, Race, and Ethnicity -----	35
Full-Time/Part-Time Faculty by Department and Gender -----	36
Full-Time Faculty Rank by Gender -----	36
Full-Time Faculty by Department and Race/Ethnicity -----	37
Undergraduate Class Size -----	38
Faculty and Staff Awards -----	39
Finances	
Current Funds - Revenues -----	48
Current Funds - Expenditures & Transfers -----	49
Alumni	
Alumni Executive Council -----	51
Alumni Association Awards -----	52

COLLEGE PROFILE

HISTORY OF GENESEO

SUNY College at Geneseo, one of thirteen university colleges within the State University of New York, was established by an act of the New York State Legislature in 1867 as the Wadsworth Normal and Training School. In August 1871 the Legislature changed the name to the Geneseo Normal and Training School and the school officially opened on September 13, 1871.

In the early 1900s, the curriculum was reorganized to require two years of professional study and admission was restricted to high school graduates. In 1922, the programs were extended to three years, and in 1938, to four years. In 1942, the College was granted authority to confer baccalaureate degrees in all its curricula. Basic teacher training programs were expanded to include preparations for teacher-librarians, teachers of children with special needs, and speech pathologists. Teacher education continues to be a strong component of the College's programs.

Geneseo became an original campus of the new State University of New York system at SUNY's inception in 1948. During the next three decades the College developed strong liberal arts and sciences programs and added several professional curricula to its offerings. The first master's degrees were awarded in 1951. In 1962, the teachers colleges of the State University became Colleges of Arts and Sciences. Geneseo's four-year degree programs in arts and sciences were implemented in 1964. In 1980, the School of Business was established. Cooperative programs have been developed in several fields with other institutions, including a 3-2 engineering and 3-2 and 4-1 MBA programs. New majors have been added in such areas as computer science and biochemistry. The commitment to providing a broad-based liberal arts education was confirmed in 1980 with the institution of a required Core curriculum covering coursework in natural sciences and mathematics, social sciences, humanities, and fine arts. The College continues to improve and upgrade its curriculum through regular review and assessment.

MISSION, VALUES AND GOALS: 2004-06

Geneseo's Mission

The State University of New York College at Geneseo, nationally recognized as a center of excellence in undergraduate education, is a public liberal arts college with selected professional and master's level programs. It combines a rigorous curriculum and a rich co-curricular life to create an integrated learning-centered environment. The entire college community works together to develop socially responsible citizens with skills and values important to the pursuit of an enriched life and success in the world.

Planning Goals and Values

Geneseo is distinguished by one purpose: to achieve excellence in higher education. The College realizes this purpose through a spirit of cooperation and collaboration among all members of the community.

Geneseo Values:

Excellence, and upholds high standards for intellectual inquiry and scholarly achievement;
Innovation, and affirms a spirit of exploration that fosters continued excellence;
Community, and embraces the educational aspirations and interests that its members share;
Diversity, and respects the unique contributions of each individual to the campus community;
Integrity, and promotes the development of ethical citizens;
Service to society, and models the qualities it seeks to develop in its students;
Tradition, and celebrates its long history of collaborative, learning-centered education.

Planning Goals:

1. Provide every student the highest quality education through a rigorous, challenging, and active learning experience in close working relationships with faculty and staff that encourages intellectual engagement and personal growth.
2. Recruit, support, and foster the development of a diverse community of outstanding students, faculty, and staff.
3. Enrich the collegiate experience by strengthening the integration between curricular and co-curricular programs.
4. Cultivate relationships between the College and wider community that support College programs and serve the community.
5. Expand funding for institutional priorities and initiatives through public and private support, grants, and entrepreneurial activities.
6. Promote institutional effectiveness through ongoing assessment in every program.
7. Provide, maintain, and upgrade facilities, equipment, technology, and services to provide a safe, functional, and attractive environment that meets the needs of all academic and residential programs.

OFFICERS OF THE COLLEGE

President	Christopher C. Dahl	245-5501
Provost	Katherine Conway-Turner	245-5531
Vice President for College Advancement	Richard B. Dressner	245-5519
Vice President for Administration	Kenneth H. Levison	245-5601
Vice President for Student & Campus Life	Robert A. Bonfiglio	245-5618
Associate Vice President for Enrollment Services	William L. Caren	245-5619
Executive Assistant to the President	Becky Glass	245-5501

Area Code (585)

DEPARTMENT CHAIRS, DEANS & DIRECTORS

Dean of the College	Susan F. Bailey	245-5541
Anthropology	Ellen R. Kintz	245-5277
Biology	Ray W. Spear	245-5301
Business, School of	Mary Ellen W. Zuckerman	245-5367
Chemistry	James A. Boiani	245-5314
Communication	Joseph A. Bulsys	245-5228
Communicative Disorders & Sciences	Linda I. House	245-5328
Computer Science	Douglas L. Baldwin	245-5322
Education, School of	Osman L. Alawiye	245-5560
English	Richard Finkelstein	245-5273
Foreign Languages	Beverly J. Evans	245-5247
Geography	Irina Vasiliev	245-5238
Geological Sciences	Richard B. Hatheway	245-5291
History	William E. Gohlman	245-5374
Mathematics (Interim)	Edward C. Wallace	245-5384
Philosophy	Carlo Filice	245-5231
Physics	Kurtis A. Fletcher	245-5281
Political Science	Jeffrey W. Koch	245-5371
Psychology	Kenneth D. Kallio	245-5205
Arts, School of the	Jack R. Johnston	245-5824
Sociology	William S. Loftquist	245-5335

BOARD OF TRUSTEES FOR THE STATE UNIVERSITY OF NEW YORK

Chairman: Egan, Thomas F. (2006) State University of New York, 633 Third Avenue, 33rd Floor,
New York, NY 10017 (212-661-4431)

Vice Chairman: Daniels, Randy A. (2004) 123 William Street, 20th Floor, New York, NY 10038
(212-417-5804)

Members:

Alfasi, Steven L. (2003) Deputy Commissioner, Bronx County Public Administrator's Office, 851 Grand Concourse,
Room 336, Bronx, NY 10451 (718-293-7660)

Audi, Aminy I. (2009) Executive Vice President, L. & J.G. Stickley, One Stickley Drive, Manlius, NY 13104 (315-682-

Cox, Edward F. (2006) Patterson, Belknap, Webb & Tyler, LLP, 1133 Avenue of the Americas, 22nd Floor, New York,
NY 10036 (212-336-2000)

Cremins, Father John J. (2007) 7001 Kessel Street, Forest Hills, NY 11375 (718-268-6143)

de Russy, Candace (2007) 50 Hampshire Road, Bronxville, NY 10708 (914-779-9607)

Gross, Gordon R. (2008) Gross Shuman Brizdle & Gilfillan, P.C., 465 Main Street, Suite 600, Buffalo, NY 14203 (716-
854-4300)

Gross, Stephanie (2004) State University College at Oneonta, 111A Sherman Hall, Oneonta, NY 13820 (607-436-
6318)

Hogarty, Jr., Daniel J. (2008) President and Chief Executive Officer, The Troy Savings Bank, 32 Second Street, Troy,
NY 12180 (518-270-3312)

Howard, Lou (2009) 197 South Bayview Avenue, Amityville, NY 11701 (631-264-3636)

Jacobs, Pamela R. (2007) 24 Middlesex Road, Buffalo, NY 14216 (716-875-4441)

Paquette, Celine R. (2005) P.O. Box 38, Champlain, NY 12919 (518-298-2000)

Rockefeller, Jr., Nelson A. (2001) 30 Rockefeller Plaza, Room 5600, New York, NY 10112 (212-649-1686)

Stafford, Ronald B. (2008) Harris Beach, LLP, One Cumberland Avenue, P.O. Box 2947, Plattsburgh, NY 12901 (518-
561-4400)

Stevens, Patricia Elliott (2006) 387 State Street, Apt. 4, Albany, NY 12210 (518-474-9221)

Wachsman, Harvey F., M.D., J.D. (2004) The Law Offices of Harvey F. Wachsman, M.D., J.D., LL.P., 233 Broadway,
18th Floor, New York, NY 10279 (212-406-1700)

COLLEGE COUNCIL AT GENESEO

Dr. Kenneth M. Book
4490 Reservoir Road
Geneseo, NY 14454
(585) 243-5375 (Home)
(585) 746-8160 (Cell)

Mr. Joseph Bucci
5049 Groveland Road
Geneseo, NY 14454
(585) 243-0834 (Office)

Ms. Patricia Fennell
4679 West Lake Road
Geneseo, NY 14454
(585) 243-1486
mfennell@rochester.rr.com
(Alumni Rep. non-voting)

Dr. Gregg Hartvigsen
Chair, College Senate
Bailey Hall, Room 4
SUNY Geneseo
Geneseo, NY 14454
(585) 245-5448 (Office)
hartvig@geneseo.edu
(Faculty Rep. non-voting)

Dr. Robert A. Heineman
PO Box 1156
Alfred, NY 14802
(607) 871-2215/2870 (Office)

Mr. Thomas J. Kelly
Environmental Facilities Corp.
625 Broadway
Albany, NY 12207
kelly@nys.efc.org

Miss Mary Luckern
362 White Springs Road
Geneva, NY 14456
(315) 781-2017 (Home)
(315) 789-7341 a.m./3922 p.m. (Office)

Mr. Edwin H. Lundberg
5 Cornish Road
Carmel, NY 10512
(845) 225-2809

Mr. Salvatore Priore
Saratoga Terrace
sfp1@geneseo.edu
(Student Representative)

Ms. Patricia J. Smith
258 Lima Road
Geneseo, NY 14454
(585) 243-1168 (Home)
(585) 346-3046 (Office)

Ms. Karen A. Smith-Pilkington
1450 Clover Street
Rochester, NY 14610
(585) 381-1690 (Home)
(585) 724-2218 (Office)

Mr. Robert D. Wayland-Smith (Chair)
47 Sutton Point
Pittsford, NY 14534
(585) 381-1248 (Home)
(585) 258-5517 (Office)
(585) 258-4407 (Office Fax)

President: Christopher C. Dahl
Provost: Katherine Conway-Turner
Vice Presidents: Robert Bonfiglio, Arthur Hatton, Kenneth Levison
William Caren (Associate)
Executive Assistant to the President and Recording Secretary: Ms. Laura Wrubel

REFERENCE CHRONOLOGY

Chief Executive Officers

Principals:	1. William J. Milne	1871-1889
	2. John M. Milne	1889-1905
	Hubert J. Schmitz	1903-1905 (Acting for John M. Milne)
	3. James V. Sturges	1905-1922
	4. Winfield A. Holcomb	1922-1934
Presidents:	5. James B. Welles	1934-1946
	6. Herbert G. Espy	1946-1952
	7. Kenneth H. Freeman	1952-1954 (Acting)
	8. Francis J. Moench	1954-1963
	9. Robert W. MacVittie	1963-1979
		1988-1989 (Interim)
	10. Edward B. Jakubauskas	1979-1988
	11. Carol C. Harter	1989-1995
	12. Christopher C. Dahl	1995-Present

Major Milestones

- 1867 Wadsworth Normal and Training School - Established by New York Legislature
- 1871 First students enroll; Name changed to Geneseo Normal and Training School; Programs offered in Elementary English (two-year program), advanced English (three-year program) and classical (four-year program)
- 1905 Name changed to Geneseo Normal School; all curricula reduced to two-year programs; admission limited to graduates of approved four-year high schools
- 1910 Program for Teacher-Librarians added
- 1914 Summer Sessions introduced for in-service teachers
- 1921 Programs introduced for teachers of mentally handicapped
- 1922 Programs extended to three-year duration
- 1936 Received 45 acres, courtesy of Geneseo School District
- 1938 Programs extended to four-year duration
- 1940 Bachelor of Science in Education first conferred on teacher-librarians
- 1942 Bachelor of Science in Education extended to all degree programs
- 1945 Program for "speech correctionists" in public schools introduced
- 1948 State University of New York created; institutional name changed to State University Teachers College at Geneseo, authority granted to confer Master of Science in Education degrees
- 1951 First Master's degree conferred; Program in Speech Education introduced
- 1952 First accreditation by Middle States Association; name changed to **State University College of Education at Geneseo**
- 1960 Program introduced for preparing teachers of the Speech and Hearing Handicapped
- 1961 Authority granted to prepare teachers of English and social studies
- 1962 Name changed to **State University College at Geneseo**; authority granted to offer B.A. and B.S. programs in the arts and science to two-year transfer students; authority granted to prepare teachers in mathematics and science
- 1964 Full four-year programs introduced in arts and sciences
- 1965 Authority granted to prepare teaches of modern foreign languages
- 1970 Three-two engineering program established with SUNY Buffalo
- 1971 Innovative three-year bachelor's degree program introduced
- 1979 Reading and Early Childhood Education options added to Education programs; Holcomb Campus School closed
- 1980 John Wiley Jones School of Business founded, incorporating programs in Management Science, Accounting, and Economics
- 1983 B.A. program in Computer Science and B.S. program in Biochemistry introduced; School of Library and Information Science closed

REFERENCE CHRONOLOGY

- 1988 Management Information Systems introduced
- 1991 Department of Health and Physical Education discontinued; Teacher education programs consolidated into School of Education; Three-year bachelor's degree program concluded
- 1993 Management Information Systems program discontinued; Biophysics major introduced
- 1994 Departments of Music and Theater merged to create School of Performing Arts
- 1994 College becomes a member of the Council of Public Liberal Arts Colleges (COPLAC)
- 1995 Department of Speech Pathology & Audiology name changed to Communicative Disorders
- 1996 Campus House purchased by Campus Auxiliary Services
- 1998 Big Tree Inn purchased by Campus Auxiliary Services; the School of Education name changed to Ella Cline Shear School of Education
- 2000 Geneseo Foundation purchased the former St. Mary's Parish Center at 26 Main Street to create a new college/community art gallery; Groundbreaking ceremony was held for a new townhouse-style residential complex
- 2001 College purchased land at 4 and 6 Park Street and created a parking lot and road connecting Park Street and School Street
- 2002 Accreditation by the Association to Advanced Collegiate Schools of Business (AACSB)
- 2004 Installation of the Alpha Delta Chapter of Phi Beta Kappa
- 2005 Merged School of Performing Arts and Art Department to form School of the Arts

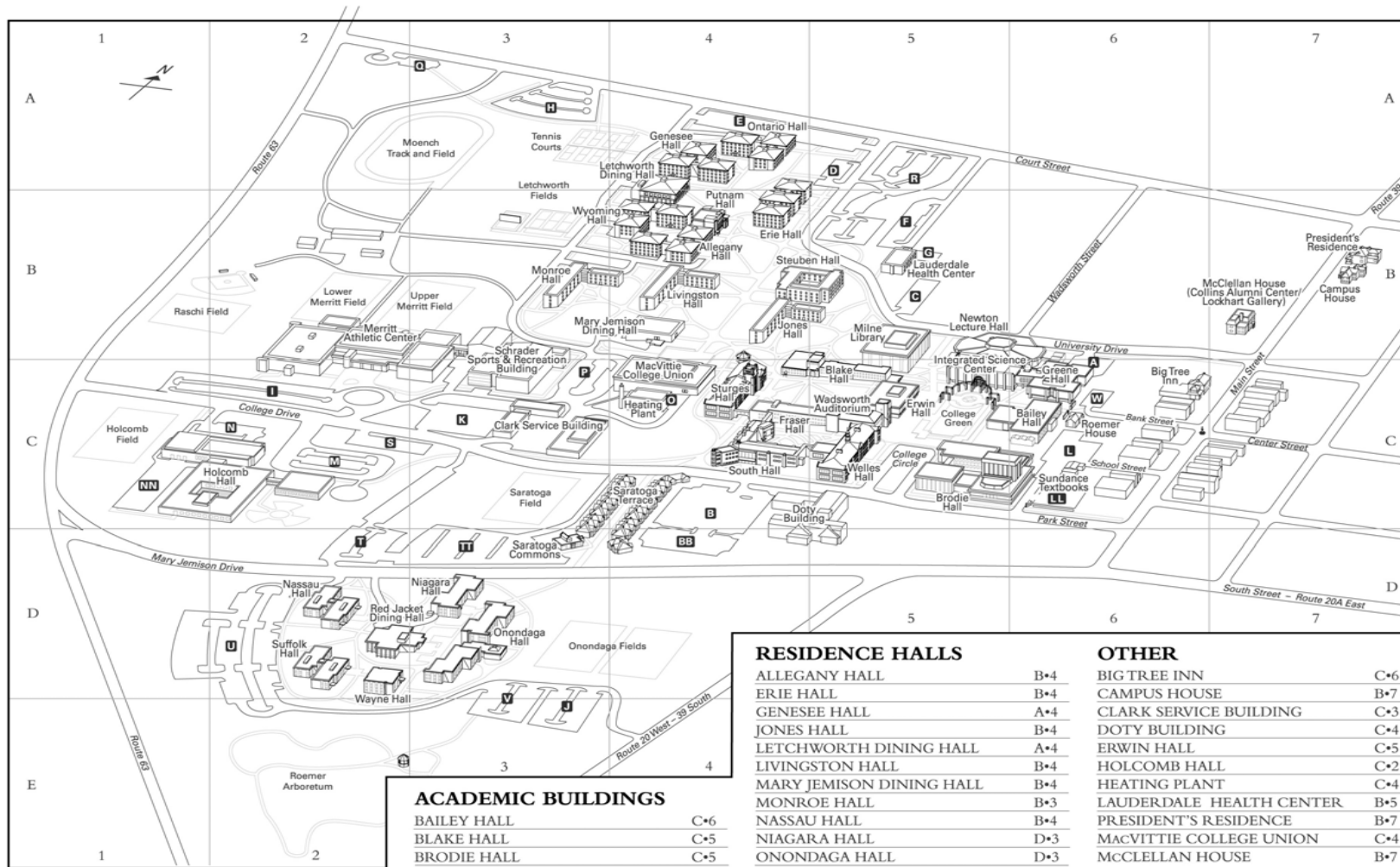

ACADEMIC BUILDINGS	
BAILEY HALL	C•6
BLAKE HALL	C•5
BRODIE HALL	C•5
INTEGRATED SCIENCE CENTER	C•5
FRASER HALL	C•4
GREENE HALL	C•6
MILNE LIBRARY	B•5
NEWTON LECTURE HALL	B•5
SOUTH HALL	C•4
STURGES HALL	C•4
WADSWORTH AUDITORIUM	C•5
WELLES HALL	C•5

RESIDENCE HALLS	
ALLEGANY HALL	B•4
ERIE HALL	B•4
GENESEE HALL	A•4
JONES HALL	B•4
LETCHWORTH DINING HALL	A•4
LIVINGSTON HALL	B•4
MARY JEMISON DINING HALL	B•4
MONROE HALL	B•3
NASSAU HALL	B•4
NIAGARA HALL	D•3
ONONDAGA HALL	D•3
ONTARIO HALL	A•4
PUTNAM HALL	B•4
RED JACKET DINING HALL	D•2
SARATOGA COMMONS	D•3
SARATOGA TERRACE	C•4
STEBEN HALL	B•4
SUFFOLK HALL	D•2
WAYNE HALL	D•2
WYOMING HALL	B•4

OTHER	
BIG TREE INN	C•6
CAMPUS HOUSE	B•7
CLARK SERVICE BUILDING	C•3
DOTY BUILDING	C•4
ERWIN HALL	C•5
HOLCOMB HALL	C•2
HEATING PLANT	C•4
LAUDERDALE HEALTH CENTER	B•5
PRESIDENT'S RESIDENCE	B•7
MACVITTIE COLLEGE UNION	C•4
MCCLELLAN HOUSE (Collins Alumni Center, Lockhart Gallery)	B•7
MERRITT ATHLETIC CENTER	B•2
ROEMER HOUSE	C•6
SCHRADER SPORTS & RECREATION BUILDING	B•3
SUNDANCE TEXTBOOKS	C•6

CAMPUS BUILDINGS

(Chronological Order)

<u>YEAR</u>	<u>BUILDING</u>
1871	Old Main (\$85,000)
1876	Normal Hall (\$25,000)
1886	Training School Added (\$10,000)
1895	Gymnasium and Science Hall (\$75,000)
1897	Purchase of Kelsey Field (\$12,000)
1903	Library and Swimming Pool (\$25,000)
1915	Killup House becomes Elizabeth Wadsworth Nursing Home
1932	Welles Academic Building (former Holcomb Building). Named in honor of Dr. James B. Welles, Principal of Geneseo Normal from 1934 to 1946.
1938	Sturges Academic Building . Named in honor of Dr. James V. Sturges, Principal of Geneseo Normal from 1905 to 1922.
1951	Blake Academic Building - A, B, C, D, E Named in honor of Anne S. Blake, who was hired as a substitute kindergarten teacher in Geneseo Normal School's School of Practice in 1917, became head of the kindergarten department in 1918, and served as Dean of Women from 1921 until her 1934 retirement.
1953	Heating Plant Service Building
1955	Fraser Academic Building . Named in honor of Bertha Paine Fraser, one of the first two women appointed to Geneseo Normal's Board of Visitors (precursor of the College Council). She served on the Board from 1917 to 1947.
1955	President's House (15 Main Street), built in 1896
1955	Wadsworth Auditorium . Named in honor of all members of the Wadsworth family who played a role in the College's history.
1958	Jones Residence Hall . Named in honor of Lydia I. Jones (1878-1958), who joined the Normal School as an English teacher in 1904, served as the first Dean of Women from 1912 to 1922 (under the title Preceptress of Girls for part of her tenure), and also chaired the English Department from 1919 until her 1922 retirement.
1959	Livingston Residence Hall*
1960	Mary Jemison Dining Hall . Named in honor of Mary Jemison (1742-1833), a white woman who lived as one of the Senecas after being kidnapped by them as a child.
1961	Monroe Residence Hall*
1961	Schrader Health and Physical Education . Named in honor of Carl L. Schrader (1872-1961), physical training instructor at Geneseo Normal School from 1900 to 1905. Schrader established the Normal's basketball team and coached several other teams.
1962	Transformer Service Building
1964	Bailey Science Building . Named in honor of Guy Bailey (1874-1946) (the building is officially named Guy A. Bailey), who was hired to teach biology and physical geography at Geneseo Normal School in 1905, was named head of the science department in 1924, and retired in 1939.
1964	Steuben Residence Hall*
1965	Genesee Residence Hall*
1965	Letchworth Dining Hall . Named in honor of William Pryor Letchworth (1823-1910), a western New York businessman and philanthropist whose interests included Native American archaeology, the fine arts, and care of epileptics, the mentally ill, and the poor.
1965	Ontario Residence Hall*
1965	Wyoming Residence Hall*
1966	Allegany Residence Hall*
1966	Erie Residence Hall*
1966	Lauderdale Health Center . Named in honor of two Geneseo physicians: Dr. Walter Lauderdale, Sr. (1806-1893), who was a member of Geneseo Normal School's original Board of Visitors and served from 1871 to 1893, and his son, Dr. Walter Lauderdale, Jr. (1850-1933), who served on the Board of Visitors from 1894 to 1933.

CAMPUS BUILDINGS (Continued)

- 1966 **Milne Library.** Named in honor of Geneseo Normal School's first two principals: Dr. William J. Milne, who served from 1871 to 1889, and his brother, Dr. John M. Milne, who served from 1889 to 1905 (but was on health leave beginning in 1903).
- 1967 **Brodie Fine Arts.** Named in honor of William A. Brodie, a Geneseo attorney whose clients included various members of the Wadsworth family. Brodie was one of several local leaders whose efforts were instrumental in getting a Normal School located in Geneseo.
- 1967 **Clark Service Building.** Named in honor of L. Watson Clark, who served as janitor and chief custodian from 1914 until his 1949 retirement.
- 1967 **Erwin Administration Building.** Named in honor of Austin W. Erwin, a 1909 Geneseo Normal School graduate who served as Geneseo Town Supervisor, Livingston County District Attorney, and New York State Senator (1944-1963).
- 1967 **Nassau Residence Hall***
- 1967 **Newton Lecture Hall.** Named in honor of George D. Newton, a local attorney who served as Geneseo Justice of the Peace, Livingston County District Attorney, State Supreme Court Justice (beginning in 1962 and apparently until 1965), and member and president of the Board of Visitors and College Council beginning in 1942.
- 1967 **Red Jacket Dining Hall.** Named in honor of Red Jacket (ca. 1758-1830), Seneca chief and orator who opposed the sale of western New York Indian land to the whites in the late 1700s.
- 1967 **Suffolk Residence Hall***
- 1969 **MacVittie College Union.** Named in honor of Dr. Robert W. MacVittie, President from 1963-71 and 1972-79 (he left briefly when he accepted the presidency of the new SUNY upper-division college at Utica-Rome) and Interim President from 1988 to 1989.
- 1969 **Holcomb Learning Center.** Named in honor of Dr. Winfield A. Holcomb, principal of Geneseo Normal from 1922 to 1934.
- 1970 **Greene Science Building.** Named in honor of Robert A. Greene, who was appointed to Geneseo Normal's science faculty in 1916, left briefly for world War I military service, and served as chair of the science department until his 1954 retirement. Upon his retirement, Greene was the first recipient of the college's Distinguished Service Award.
- 1970 **Niagara Residence Hall***
- 1970 **Wayne Residence Hall***
- 1971 **Onondaga Residence Hall***
- 1973 **Alumni Field House**
- 1995 **South Hall**
- 1995 **Campus House** (17 Main Street), built in 1816.
- 1995 **Roemer House** (11 Bank Street). Named in honor of Dr. Spencer J. Roemer, Director of Admissions Emeritus and college benefactor
- 1998 **Big Tree Inn** (46 Main Street), built in 1832.
- 2000 **McClellan House/Lockhart Gallery** (26 Main Street), built in 1825.
- 2001 **Saratoga Terrace** (Townhouses)
- 2004 **Putnam Hall**

*Named for New York State counties.

LIBRARY

Milne Library

- Milne Library is named after Dr. William J. Milne, who was the first Principal of the Geneseo Normal School from 1871 to 1889, and his brother, Dr. John M. Milne, who was Principal from 1889 to 1903.
- Completed and occupied, 1966.
- Gross square footage: 67,855; public and work areas; 60,132 square feet.

Fraser Study Center

- Fraser Hall is named after Bertha Paine Fraser, who was one of the first two women appointed to Geneseo Normal School's Board of Visitors.
- Fraser was the College's main library from 1956 to 1966. It now serves as a quiet study area, and contains all computer science and mathematics periodicals and older volumes of selected periodicals in other subject areas.

Resources (2002-03)

647,017 Books, periodicals and documents
822,758 Microtexts
2,048 Periodical subscriptions

GLOCAT (Geneseo Libraries Online Catalog)

- GLOCAT, is the primary access point to the College Libraries' collections.
- Printed guides are located near the terminals, and reference librarians are glad to help you learn to search GLOCAT. The card catalog remnant has not been updated since 1992 and contains only cards for items in collections that are not yet completely listed on GLOCAT: the special collections, cataloged microforms, and selected government documents.
- GLOCAT may be accessed from terminals located at various points in the library or from any computer with internet access.
- GLOCAT will answer four types of questions about books, periodicals, and audiovisual materials:
 1. does the library have a specific title you want?
 2. does the library have items on a specific subject?
 3. where are the items located?
 4. are the items currently in the library, or are they checked out?

Government Documents

Milne Library is designated a U.S. and New York State depository library. The collection includes more than 199,000 items (many on microfiche) representing a wide variety of subjects supporting the College curriculum, research, and the information needs of the general public. The Library also provides online access to government information through its web site.

Teacher Education Resource Center

The Teacher Education Resource Center contains a collection of specimen materials for study and examination by people interested in preschool, elementary, secondary, and special education. The collection includes sample curriculum guides, teaching handbooks, audiovisual instructional materials, educational software, assessment instruments, elementary and secondary textbooks, and reference works related to curriculum development and implementation. The collection also includes children's and young adults' books.

Special Collections

The **College Archives Collection** includes records and publications of the College from 1869 to the present. All materials are restricted to in-library use, and users must leave their I.D. card or borrower's card at the Reference Desk. Reference librarians will retrieve materials for you. Selected materials are restricted and may be used only with permission of the College Archivist.

LIBRARY (Con't)

Special Collections

The **Genesee Valley Historical Collection** comprises over 5,900 volumes on county, town, village, family, and church history in Allegany, Genesee, Livingston, Monroe, Ontario, Orleans, Steuben, and Wyoming counties. Some materials in this collection are restricted to in-library use, but the majority may be signed out for the regular loan period. The collection is available for use whenever a reference librarian is on duty.

The **Carl Schmidt Collection in Historic Architecture** includes notes, manuscripts, slides, photographs, and measured drawings Schmidt collected in the preparation of some twenty publications on historical architecture. Items from this collection may be used in the library with the permission of the College Archivist.

The **Wadsworth Family Papers** concern the first and continued settlement of land in the Genesee region known as the Phelps and Gorham purchase from 1790 to about 1950, and include vouchers from the family land offices. The collection consists of an estimated 50,000 pieces. Items from this collection may be used in the library with the permission of the College Archivist.

The **Martha Blow Wadsworth Photography Collection** consists of 33 albums of photographs taken or collected by a talented amateur on her travels in the United States, Panama, Alaska, Europe, and the Genesee Region between 1890 and World War I. Items from this collection may be used in the library with the permission of the College Archivist.

The **Aldous Huxley Collection** comprises writings by and about Huxley. All materials are restricted to in-library use. A reference librarian will retrieve items for you, and you will be asked to leave your I.D. card or borrower's card at the Reference Desk.

The **Walter Harding Collection** consists of writings about Henry David Thoreau and transcendentalism. All materials are restricted to in-library use. A reference librarian will retrieve items for you, and you will be asked to leave your I.D. card or borrower's card at the Reference Desk.

TECHNOLOGY

State-of-the-art technological resources are available for use by faculty, students, and staff in the College's twenty Smart Classrooms, each of which is outfitted with a VCR, ELMO visual presenter, triple-beam or LCD projector, and a computer. Navitar slide-to-video converters, Laserdisc players, and external VGA connectors for laptops are also available in most rooms. Each classroom is designed around an NEC switcher, allowing faculty to navigate equipment with relative ease.

Other classroom and advising technologies available:

- Physics' outdoor observatory with portable computers;
- Online class notes and supplements for courses;
- Communication's digital editing suite;
- WebCT, a web based course authoring system;
- Mathematics' use of the TI-95 calculators;
- E-mail mailing lists for classroom discussion;
- School of Performing Arts' use of digital video editing for theater projects;
- Online literature searches;
- Digitization and web availability of Foreign Language department instructional tapes.

CIT provides training to faculty, staff and students in high-demand areas, such as web page design and Banner (the College computer based information system) use. In addition, numerous guides are available online from the training page of the CIT web pages (<http://cit.geneseo.edu/UserServices/menu.html>).

Each residence hall has a Residential Computing Consultant (RCC), a trained student assigned to support technology in the hall. The Residential Network, currently used by 89% of on-campus students, generates high demand for RCC services.

Fifty student-access computing facilities located throughout campus provide students with Macintosh, Wintel, and UNIX workstations for academic and personal use. Printing and scanning capabilities are also available. "Lap Tap" and "Wireless Zones" are scattered across campus providing access to the campus network through an Ethernet connection or wireless computing technology. Departmental computing labs are configured for the specific academic area. They are located in the departments and include discipline-specific software programs, scanners, or other hardware.

Other computer resources available to faculty, staff, and students include:

- An individual network account for e-mail, web space, and access to file servers;
- The CIT HelpDesk, which provides telephone and walk-in technical support for the entire campus for a total of 94 hours a week, Sunday through Saturday.

Geneseo's web site offers technology quick guides on a variety of topics, access to academic documents, and computer based training.

KnightWeb

This provides faculty access to the college administrative database which includes information on students and courses. Students also use KnightWeb to register for classes and access transcript information.

Geneseo Wireless Notebook Program

This is a voluntary program that provides students with a high-performance IBM wireless ThinkPad computer, HelpDesk support and on-campus warranty repair/loaner service at a significantly discounted price. For the most up-to-date information on the Geneseo Wireless Notebook Program, check out: (<http://notebook.geneseo.edu>).

TECHNOLOGY (Continued)

Program Benefits

The Geneseo Advantage - Each notebook computer will be configured specifically for operation on Geneseo's wired and wireless networks. Geneseo provides high speed "port per pillow" Internet access in each residence hall room. A wireless network is available in most of the academic buildings, some residence halls and surrounding outdoor areas on campus, allowing students with wireless notebook computers the benefits of the campus network without the wires.

On Campus Warranty Repair Service - Geneseo's wireless notebooks come with a two-year global carry-in warranty. Geneseo is an authorized IBM warranty repair depot and provides warranty repair service for notebooks on campus.

Loaner Service - Geneseo provides a notebook loaner service for problems that take more time to repair. A loaner is also available in the case of theft or accidental damage. The loaner service keeps one from being without a computer.

Insurance - Geneseo has partnered with IBM and Safe-Ware insurance to provide \$0 deductible coverage for students IBM ThinkPads. This insurance covers theft, loss and accidental damage not covered under the standard warranty.

Price - Through its partnership with IBM, the Wireless Notebook Program provides significant savings to program participants.

Notebook computers purchased through this program will be shipped directly to SUNY Geneseo and can be picked up at the beginning of the school year. Pickup will include training on care and use. IBM and SUNY Geneseo technical staff will also be on hand for questions.

Geneseo Wireless Notebook Specifications

- IBM ThinkPad iSeries 1300 – 11718XU
- Intel Pentium III 750
- 128MB RAM
- 13.3" Active Matrix Display (1024 x 768)
- 20GB Hard Drive
- Rewritable CD Drive
- 10/100 Ethernet Card
- Integrated 56kbps. V.90 Modem
- Integrated Wireless network card & antenna
- Weight: 5.89 lbs.
- Microsoft Windows ME
- 3.7 Hour Lithium Ion battery
- SoundBlaster Pro compatible sound card
- SMI LynxEM4+ graphics controller
- External USB Floppy drive

STUDENTS

ANNUAL TUITION AND FEES

	<u>2001-02</u>	<u>2002-03</u>	<u>2003-04</u>	<u>2004-05</u>	<u>2005-06</u>
I. Tuition (Resident)					
FULL:					
Undergraduate	3400	3400	4350	4350	4350
Graduate	5100	5100	6900	6900	6900
PART:					
Undergraduate/Credit Hr.	137	137	181	181	181
Graduate/Credit Hr.	213	213	288	288	288
II. Tuition (Non-Resident)					
FULL:					
Undergraduate	8300	8300	10300	10610	10610
Graduate	8416	8416	10500	10920	10920
PART:					
Undergraduate/Credit Hr.	346	346	429	429	442
Graduate/Credit Hr.	351	351	438	438	455
III. Room and Board					
Room	3260	3420	3700	4170	4600
Board:					
Standard	2300				
Silver		2520	2650	2650	2790
Gold	2100	2900	3050	3050	3150
Platinum					3550
Freshmen	2398	2900	3050	3050	3150
IV. Required Fees*					
College	25	25	25	25	25
Comprehensive Fee (UG)	885	1015	1015	1060	1145
Comprehensive Fee (GR)	450	530	530	555	581
Total UG Fees	910	1040	1040	1085	1170
Total GR Fees	475	555	555	580	606
V. Tuition and Fees					
FT Undergrad - Res.	4310	4440	5390	5435	5520

APPLICATIONS, ADMISSIONS AND REGISTRATIONS

FRESHMEN*	2001	2002	2003	2004	2005
Applications	7794	8535	8526	8661	8861
Admitted	4044	4180	3445	3846	3639
% Admitted	51.9	49.0	40.4	44.4	41.1
Registered	1087	1129	907	1039	1028
% Registered	26.9	27.0	26.3	27.0	28.2
TRANSFERS#	2001	2002	2003	2004	2005
Applications	1394	1528	1493	1402	1456
Admitted	669	669	681	739	720
% Admitted	48.0	43.8	45.6	52.7	49.5
Registered	341	346	373	395	353
% Registered	51.0	51.7	54.8	53.5	49.0
COMBINED	2001	2002	2003	2004	2005
Applications	9188	10063	10019	10063	10317
Admitted	4713	4849	4126	4585	4359
% Admitted	51.3	48.2	41.2	45.6	42.3
Registered	1428	1475	1280	1434	1381
% Registered	30.3	30.4	31.0	31.3	31.7

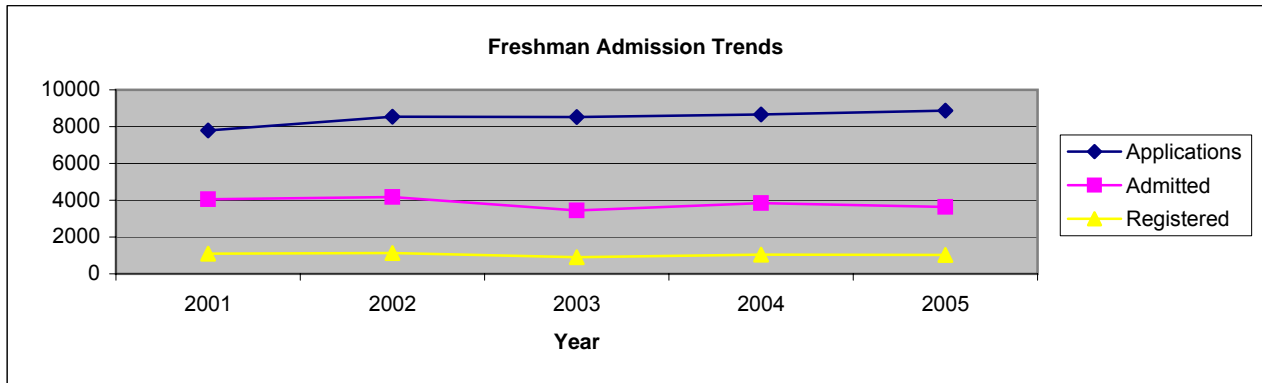

TRANSFER SOURCES**	2001	2002	2003	2004	2005
SUNY					
Community College	221	205	224	206	201
AG & Techs	14	20	15	15	11
Senior Institution	34	30	50	56	31
Other New York	33	58	49	40	39
Outside New York	30	19	28	31	24
Unknown	8	0	7	47	58
Total	340	332	373	395	364
EARLY DECISION*	2001	2002	2003	2004	2005
Applications	160	208	242	183	281
Admitted	97	136	133	107	165
% Admitted	60.6	65.4	55.0	58.5	58.7

*Source: Annual Freshman Class Profile Sheet prepared by the Admissions Office in May. Registered counts are not for the official Fall semester

#Source: Form 7A prepared by Admissions Office prior to the Fall Enrollment Report. Registered counts are not for the official Fall semester

**Source: Census Data (Student Data File)

FRESHMAN CLASS ACADEMIC PROFILE*

HIGH SCHOOL AVERAGE OF REGULAR ENROLLED FRESHMEN

Range	2001	2002	2003	2004	2005
95+	29.1	28.7	29.7	37.3	38.1
90-94	53.3	52.9	53.1	46.3	48.0
85-89	16.7	16.0	15.6	15.1	48.7
80-84	0.9	2.2	1.5	1.3	1.0
75-79	0.0	0.2	0.0	0.0	0.4
Mean	92.6	92.5	92.7	93.0	93.3

HIGH SCHOOL RANK

	2001	2002	2003	2004	2005
Top Decile	46.6	44.8	47.8	49.8	50.8
9th Decile	32.4	30.9	33.3	29.2	32.1
8th Decile	14.4	14.6	12.2	13.5	9.8
7th Decile	4.3	5.7	3.6	5.3	4.9
6th Decile	1.5	2.2	2.1	1.7	1.7
5th Decile	0.8	1.3	0.7	0.5	0.6
4th Decile	0.0	0.5	0.3	0.0	0.0
Mean	86.3	85.0	86.4	86.9	87.2

SAT DISTRIBUTION OF ENROLLED FRESHMEN IN PERCENTS

SAT - Verbal					
Range	2001	2002	2003	2004	2005
700-800	7.0	8.7	11.6	13.8	14.3
600-699	48.5	51.0	58.1	63.0	65.0
500-599	40.5	37.9	27.5	22.9	19.9
<500	4.0	2.4	2.8	0.3	0.8
SAT - Math					
Range	2001	2002	2003	2004	2005
700-800	7.4	7.6	9.8	15.6	15.7
600-699	53.0	61.1	67.7	64.5	71.1
500-599	37.0	30.1	21.8	19.6	12.9
<500	2.6	1.2	0.7	0.3	0.3

MEAN SAT SCORES OF ENROLLED FRESHMEN

Test	2001	2002	2003	2004	2005
Verbal	602	611	621	630	634
Math	610	619	631	632	647
Total	1212	1230	1252	1262	1281

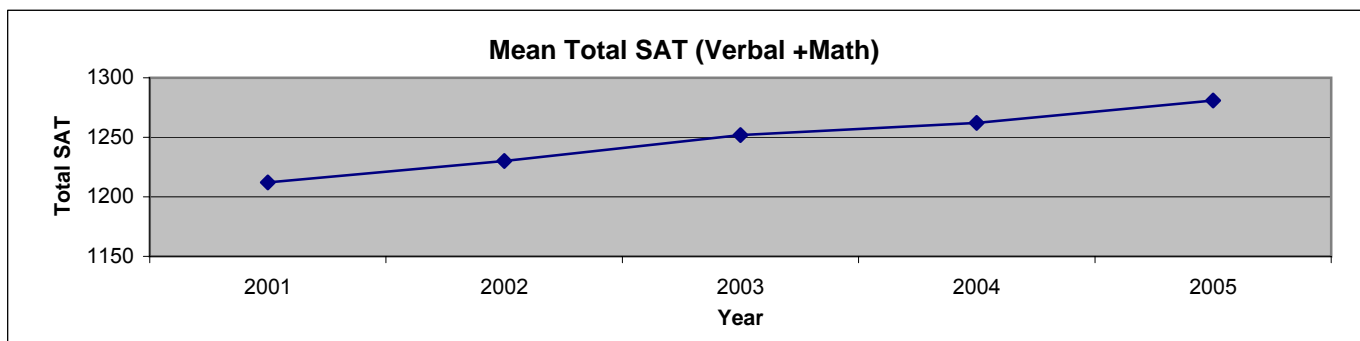

*Does not include Access Opportunity Program (AOP) Students
 Data Source: Annual Freshman Class Profile Sheet prepared by Admissions Office.

RACE/ETHNICITY
First Time Full-Time Freshmen

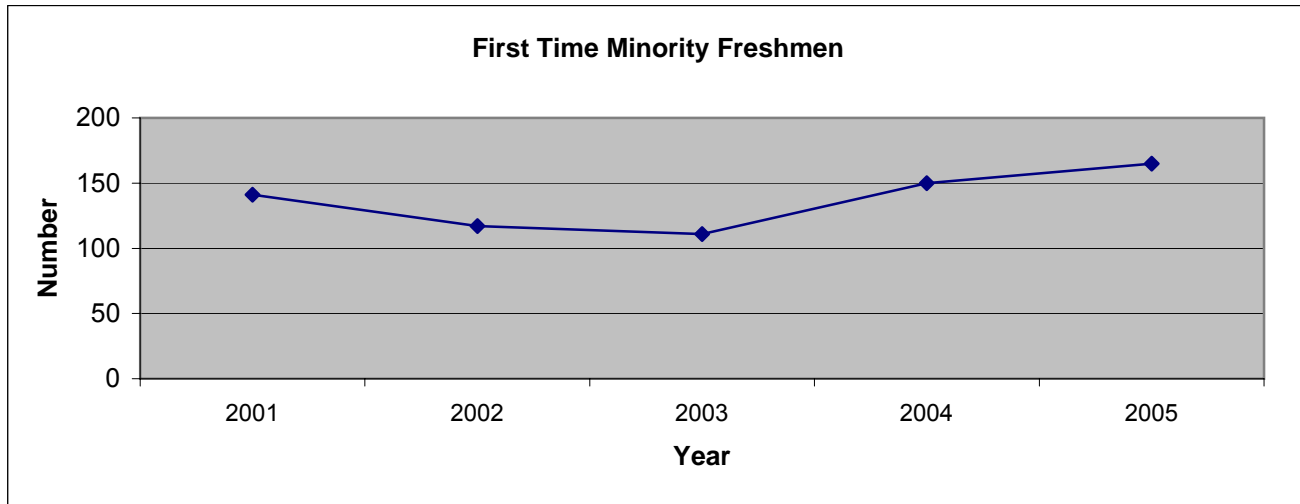

FIRST-TIME COUNT

	2001	2002	2003	2004	2005
American Indian	1	3	0	4	8
Asian	80	63	51	76	82
African American	22	26	26	32	32
Hispanic	38	25	34	38	43
<i>Total</i>	<i>141</i>	<i>117</i>	<i>111</i>	<i>150</i>	<i>165</i>
NRA	8	22	25	15	16
Unknown				135	24
White	991	1008	858	726	820
<i>Total</i>	<i>1140</i>	<i>1147</i>	<i>994</i>	<i>1026</i>	<i>1025</i>

FIRST-TIME PERCENT

	2001	2002	2003	2004	2005
American Indian	0.1	0.3	0.0	0.4	0.8
Asian	7.0	5.5	5.1	7.4	8.0
African American	1.9	2.3	2.6	3.1	3.1
Hispanic	3.3	2.2	3.4	3.7	4.2
<i>Total</i>	<i>12.3</i>	<i>10.3</i>	<i>11.1</i>	<i>14.6</i>	<i>16.1</i>
NRA	0.7	1.9	2.5	1.5	1.6
Unknown				13.2	2.3
White	86.9	87.9	86.3	70.8	80.0
<i>Total</i>	<i>1140</i>	<i>1147</i>	<i>994</i>	<i>1026</i>	<i>1025</i>
% Minority	12.3	10.3	11.1	14.6	16.1

FALL HEADCOUNT ENROLLMENT

UNDERGRADUATE	2001-02	2002-03	2003-04	2004-05	2005-06
Full-Time	5245	5272	5201	5247	5174
Part-Time	126	115	106	128	132
<i>Total</i>	<i>5371</i>	<i>5387</i>	<i>5307</i>	<i>5375</i>	<i>5306</i>

GRADUATE	2001-02	2002-03	2003-04	2004-05	2005-06
Full-Time	53	61	59	65	68
Part-Time	225	220	184	133	110
<i>Total</i>	<i>278</i>	<i>335</i>	<i>243</i>	<i>198</i>	<i>178</i>

COMBINED	2001-02	2002-03	2003-04	2004-05	2005-06
Undergraduate	5371	5387	5307	5375	5306
Graduate	278	335	243	198	178
<i>Total</i>	<i>5649</i>	<i>5668</i>	<i>5550</i>	<i>5573</i>	<i>5484</i>

FULL-TIME UNDERGRADUATES BY GENDER: HEADCOUNT

	2001-02	2002-03	2003-04	2004-05	2005-06
Male	1840	1862	1939	2041	2101
Female	3405	3410	3262	3206	3073
<i>Total</i>	<i>5245</i>	<i>5272</i>	<i>5201</i>	<i>5247</i>	<i>5174</i>

FULL-TIME UNDERGRADUATES BY GENDER: PERCENT

	2001-02	2002-03	2003-04	2004-05	2005-06
Male	35.1	35.3	37.3	38.9	40.6
Female	64.9	64.7	62.7	61.1	59.4

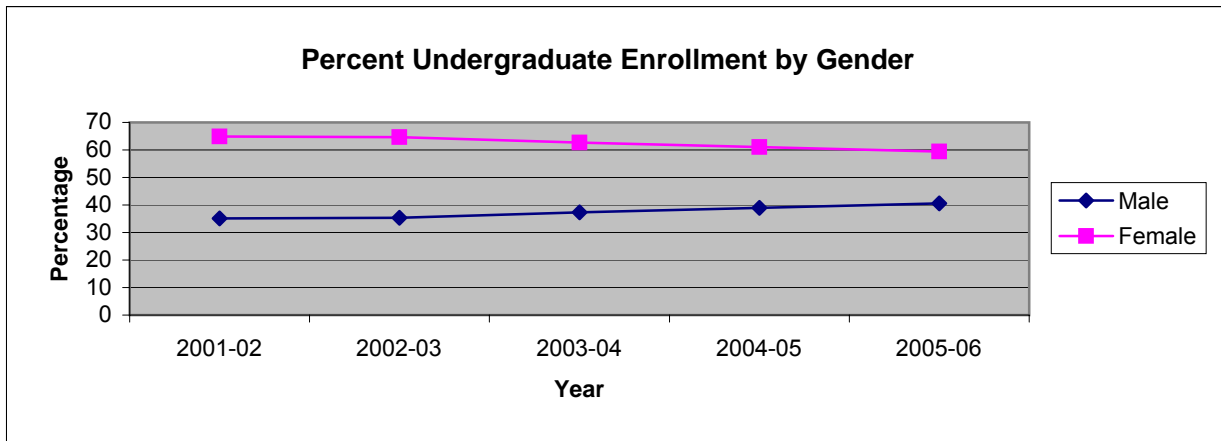

GEOGRAPHIC ORIGINS
Full-Time Undergraduates by SUNY Planning Regions
Fall Semester by Percent

	2000	2001	2002	2003	2004	2005
Western	19.1	19.4	19.3	19.4	17.8	17.1
Genesee Valley	33.3	34.4	34.2	34.9	34.1	34.3
Chemung	0.8	0.8	0.7	0.7	0.7	0.6
Genesee	2.1	1.8	2.1	1.9	1.8	1.5
Livingston	4.3	4.6	4.6	4.9	4.1	3.8
Monroe	17.1	17.7	17.5	18.6	19.1	20.5
Ontario	3.5	3.7	3.4	3.4	3.3	3.2
Orleans	0.7	0.8	0.8	0.8	0.6	0.6
Schuyler	0.2	0.1	0.2	0.2	0.3	0.3
Seneca	0.4	0.5	0.5	0.4	0.4	0.5
Steuben	1.6	2.1	2.1	1.9	1.9	1.4
Wayne	2.2	2.0	2.0	2.0	1.5	1.4
Yates	0.4	0.3	0.3	0.3	0.4	0.5
Central	12.2	12.5	13.3	13.5	13.2	13.3
Northern	2.7	1.3	1.5	1.4	1.4	1.4
Northeastern	11.8	11.3	10.5	10.1	10.8	10.6
Southeast	6.1	6.1	6.6	6.4	7.1	7.1
New York City	4.7	4.9	4.8	5.0	5.0	4.7
Long Island	10.9	10.0	9.8	10.0	10.7	11.6
Unknown New York	0.0	0.1	0.0	0.0	0.0	0.0
All of New York	4987	5148	5142	5060	5073	4955
Out-of-State	1.1	1.0	1.0	1.0	1.0	1.0
Foreign Students	0.4	0.8	1.5	1.7	2.3	3.0
Unknown Other	0.0	0.0	0.0	0.0	0.0	0.2
Total	5063	5245	5272	5201	5247	5174

RACE/ETHNICITY
Full-time Undergraduates

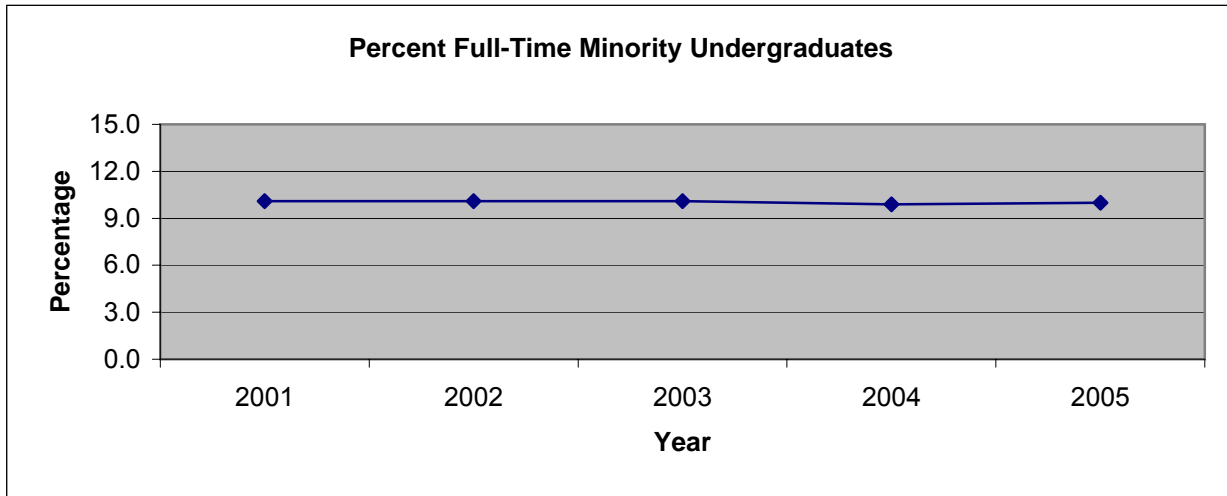

FULL-TIME COUNT

	2001	2002	2003	2004	2005
American Indian	11	11	9	11	16
Asian	273	278	269	255	266
African American	106	102	102	118	103
Hispanic	142	141	138	137	137
<i>Total</i>	<u>532</u>	<u>532</u>	<u>518</u>	<u>521</u>	<u>522</u>
NRA	45	79	87	122	154
Unknown				232	312
White	4668	4661	4596	4372	4186
<i>Total</i>	<u>5245</u>	<u>5272</u>	<u>5201</u>	<u>5247</u>	<u>5174</u>

FULL-TIME PERCENT

	2001	2002	2003	2004	2005
American Indian	0.2	0.2	0.2	0.2	0.3
Asian	5.2	5.3	5.2	4.9	5.1
African American	2.0	1.9	2.0	2.2	2.0
Hispanic	2.7	2.7	2.7	2.6	2.6
<i>Total</i>	<u>10.1</u>	<u>10.1</u>	<u>10.1</u>	<u>9.9</u>	<u>10.0</u>
NRA	0.9	1.5	1.6	2.3	3.0
Unknown				4.4	6.0
White	89.0	88.4	88.3	83.3	80.9
<i>Total</i>	<u>5245</u>	<u>5272</u>	<u>5201</u>	<u>5247</u>	<u>5178</u>
% Minority	10.1	10.1	10.1	9.9	10.0

UNDERGRADUATE MAJORS Including Double Majors

Department/Program	2001	2002	2003	2004	2005
Accounting	152	143	139	172	182
American Studies	4	4	8	9	8
Anthropology	68	65	61	68	67
Applied Physics	4	6	7	5	4
Art	89	78	79	74	78
Biochemistry	75	73	88	108	106
Biology	465	442	456	487	546
Biophysics	2	3	4	4	6
Black Studies	1	1	0	0	0
Business Administration	454	467	480	481	450
Chemistry	63	62	57	59	67
Childhood Education	-	-	-	326	292
Childhood/Special Education	-	-	-	495	434
Communication	238	272	258	253	228
Communicative Dis & Sci	215	197	212	204	196
Comparative Literature	3	3	1	2	0
Computer Science	173	132	105	82	65
Early Childhood Education	-	-	-	63	59
Economics	69	57	59	54	57
Elementary Education	327	368	370	1	0
English	274	304	308	341	363
French	28	26	21	27	21
Geochemistry	0	0	0	0	2
Geography	36	28	43	47	33
Geological Sciences	38	48	49	42	40
Geophysics	1	2	2	2	5
History	255	260	281	268	300
International Relations	67	83	96	108	109
Mathematics	236	246	249	260	268
Music	50	49	42	44	25
Musical Theatre	3	7	10	19	21
Natural Science	3	0	1	1	0
Philosophy	33	51	46	36	38
Physics	81	86	82	103	119
Political Science	130	136	182	208	200
Psychology	371	402	426	432	432
Sociology	98	122	122	144	133
Spanish	64	79	72	74	91
Special Education	804	681	595	0	0
Theatre/Dance	35	29	33	37	32
Theatre/English	10	9	13	10	10
Unspecified	604	654	549	540	495
TOTAL	5624	5675	5606	5690	5582

Teaching Certification Enrollment

	2001	2002	2003	2004	2005
N-6*	1144	1055	953	958	785
7-12**	579	622	564	599	618
TOTAL	1723	1677	1517	1557	1403

*N-6 (Childhood) certification total includes Special Education single and dual certification students.

**7-12 (Adolescence/Secondary) certification total excludes Communicative Disorders & Sciences students.

UNDERGRADUATE MINORS

Minor	2001	2002	2003	2004	2005
Africana Studies	1	3	4	6	2
American Studies	2	2	1	5	2
Anthropology	24	16	15	17	15
Art History	3	1	3	5	10
Art Studio	24	19	20	21	21
Asian Studies	1	2	7	7	4
Biology	32	30	24	25	22
Business Studies	84	78	85	80	76
Chemistry	21	19	24	29	23
Cognitive Science	3	2	1	2	1
Computer Applications	9	7	5	2	3
Computer Science	18	14	11	10	2
Conflict Studies	3	3	2	3	7
Criminal Justice	11	15	24	26	16
Dance	12	10	15	16	12
Economics	9	7	6	7	27
English Literature	13	6	12	14	14
English Writing	9	14	10	6	6
Environmental Studies	33	21	20	24	22
Film Studies	0	0	2	2	4
French	3	3	3	6	9
Geography	8	7	5	5	2
Geological Sciences	6	5	6	7	6
German	2	0	3	5	2
Graphics Production	9	11	13	14	11
History	17	18	21	29	27
Human Development	30	18	20	19	14
Information Systems	18	10	11	3	2
Integrated Marketing Comm.	-	-	-	-	20
International Relations	2	5	9	15	13
Latin American Studies	0	0	3	0	7
Legal Studies	32	23	20	20	29
Linguistics	1	6	5	4	1
Mathematics	42	41	35	30	43
Medieval Studies	2	1	1	1	2
Modern European Studies	1	1	1	0	0
Music	6	5	8	11	8
Music Piano Pedagogy	8	4	4	6	5
Musical Theatre	6	5	5	4	5
Organizational Behavior	12	7	9	6	2
Philosophy	9	9	15	11	20
Physics	1	1	0	6	2
Political Science	18	20	21	14	17
Psychology	50	49	45	51	66
Public Administration	6	10	9	4	7
Public Relations	45	53	52	45	24
Religious Studies	1	0	0	1	2
Sociology	44	33	50	53	41
Spanish	24	21	26	30	25
Theatre	7	2	9	6	5
Urban Studies	3	1	2	4	6
Women Studies	3	5	5	5	6
TOTAL	749	655	708	723	767

BACHELOR'S DEGREES CONFERRED BY PROGRAM, 2000-2005
(July 1 - June 30)

Department	2000-01	2001-02	2002-03	2003-04	2004-05
Accounting BS	26	48	33	37	43
American Studies BA	1	1	0	1	0
Anthropology BA	9	17	13	15	17
Art	20	27	12	18	19
History BA	6	5	1	2	8
Studio BA	14	22	11	16	11
Biochemistry BS	11	15	21	14	13
Biology	80	81	78	78	84
BA	8	14	9	15	22
BS	72	67	69	63	62
Biophysics BS	0	1	1	0	1
Black Studies BA	0	0	1	0	0
Business Administration BS	105	128	126	119	124
Chemistry	12	9	12	11	5
BA	2	2	2	4	1
BS	10	7	10	7	4
Childhood Education BSEd	-	-	-	34	56
Childhood/Special Ed. BSEd	-	-	-	153	181
Communication BA	86	80	80	70	72
Communicative Dis & Sci BS	7	4	3	4	11
Comparative Lit BA	3	0	0	0	1
Computer Science BA	30	35	24	28	21
Early Childhood Education BSEd	-	-	-	9	16
Economics BA	14	30	12	17	12
Elementary Ed. BSEd	50	64	100	19	-
English BA	91	62	80	76	100
Foreign Languages	12	14	18	19	17
French BA	4	4	7	4	4
Spanish BA	8	10	11	15	13
Geochemistry BA	0	0	0	0	0
Geography BA	16	16	10	13	13
Geological Science BA	10	6	9	7	8
Geophysics BA	0	1	0	0	0
History BA	34	56	60	69	71
International Relations BA	10	18	15	15	21
Mathematics BA	43	48	59	51	56
Music BA	6	5	8	6	9
Musical Theatre BA	-	-	1	1	1
Natural Science BS	0	3	0	0	0
Philosophy BA	9	9	3	7	8
Physics	13	12	15	20	15
BA	12	10	10	16	11
Applied BS	1	2	5	4	4
Political Science BA	31	36	31	33	49
Psychology BA	114	114	107	104	116
Sociology BA	47	33	43	29	40
Special Education BSEd	195	232	185	19	-
Speech & Hearing Hdcp. BS	64	73	54	46	49
Theatre/Dance	4	14	8	12	8
Theatre BA	2	8	7	10	6
Theatre/English	2	6	1	2	2
TOTAL	1153	1292	1222	1154	1257

EDUCATION CERTIFICATIONS RECOMMENDED TO THE STATE EDUCATION DEPARTMENT

**Provisional and Permanent
July 31-June 30**

Department	2000-01	2001-02	2002-03	2003-04	2004-05
Biology	5	14	6	12	14
Chemistry	4	2	5	2	2
Childhood Education				34	56
Childhood/Special Ed.				150	181
Early Childhood				9	16
Earth Science 7-12	1	1	0	1	1
Elementary Teacher N-6*	68	72	108	53	38
English	26	29	31	22	30
French	3	3	2	2	4
Mathematics	30	28	44	38	32
Physics	2	2	3	3	1
Reading	32	49	35	68	23
Social Studies	29	42	42	42	44
Spanish	7	8	7	8	7
Special Education	31	18	19	16	14
Spec. Ed.(dual cert)	186	224	178	19	**
Speech & Hear. Hdcp.	74	98	77	71	75
<i>Total Certs.</i>	<u>499</u>	<u>590</u>	<u>557</u>	<u>550</u>	<u>538</u>

*Includes Natural Science N-6

**See: Childhood/Special Ed.

RETENTION RATES OF DEGREE PROGRAM STUDENTS

Fall to Spring Semester

Year	Fall	Spring	No.	% Retention
1995-96	1170	1120	50	96
1996-97	1151	1105	47	96
1997-98	1136	1100	35	97
1998-99	1207	1179	28	98
1999-00	1166	1135	31	97
2000-01	1066	1030	36	97
2001-02	1138	1100	38	97
2002-03	1147	1117	30	97
2003-04	990	964	26	97
2004-05	1028	997	31	97
2005-06	1025	997	28	97

Class Year by Year

Class	N	% Soph	% Junior	% Senior	% Graduating*
F '90	1116	93	87	83	79
F '91	1153	92	85	81	79
F '92	1122	92	86	80	76
F '93	1162	91	83	78	79
F '94	1215	89	83	79	79
F '95	1170	91	83	80	77
F '96	1151	91	86	80	80
F '97	1136	90	83	78	77
F '98	1207	92	87	80	81
F '99	1166	91	82	81	79
F '00	1066	90	85	82	80
F '01	1138	91	86	81	
F '02	1147	92	85	80	
F '03	990	90	83		
F '04	1028	90			
F '05	1025				

*Within six years

GRADUATE ENROLLMENT BY PROGRAM*

Program	2001	2002	2003	2004	2005
MS Accounting	-	-	-	-	4
MSEd Elementary Education					
Reading and Literacy N-6	28	42	64	34	11
Early Childhood (N-6)	10	7	3	5	3
Early Childhood (B-2)	-	-	-	1	7
MSEd Biology & General Science	3	2	1	2	1
MSEd Chemistry & General Science	1	0	0	0	0
MSEd English	4	4	6	4	5
Foreign Languages					
MSEd French	3	1	3	3	4
MSEd Spanish	2	2	0	1	2
MSEd Mathematics	5	6	5	13	12
MSEd Physics & General Science	0	0	0	0	0
MSEd Reading (EI Ed N-6)	26	19	21	9	2
MSEd Reading and Literacy (B-6)	-	-	-	29	46
MSEd Reading & Literacy (5-12)	-	-	-	4	5
MSEd Reading Teacher N-12	59	67	25	3	1
MSEd Social Studies 7-12	7	7	6	7	7
MSEd Special Education	26	33	21	13	3
MA Speech Pathology	42	38	42	40	33
TOTAL	216	228	197	168	167

* Counts do not include non-matriculating students

MASTERS DEGREES CONFERRED BY PROGRAM

July 1- June 30

Department	2000-01	2001-02	2002-03	2003-04	2004-05
MSEd Biology & General Science	1	3	1	1	2
MSEd Chemistry & General Science	0	0	1	0	0
MA Communicative Dis & Sci	10	25	23	25	26
Education					
MSEd Elementary	15	6	17	34	33
MSEd Social Studies 7-12	6	4	5	4	3
MSEd Reading	32	49	35	68	23
MSEd English	2	3	1	2	2
Foreign Languages					
MSEd French	1	2	0	1	2
MSEd Spanish	3	4	1	3	0
MSEd Mathematics	3	4	3	5	2
MSEd Physics & General Science	1	0	0	1	0
MSEd Special Education	24	15	17	16	14
<i>TOTAL</i>	<i>98</i>	<i>115</i>	<i>104</i>	<i>160</i>	<i>107</i>

FACULTY AND STAFF

FULL-TIME EMPLOYEES BY GENDER, AND RACE/ETHNICITY
Fall 2001-Fall 2005

FULL-TIME EMPLOYEE CATEGORIES	TOTAL		GENDER				RACIAL/ETHNIC GROUPS										NON- RESIDENT ALIEN			
			FEMALE		MALE		WHITE NON-HISPANIC		TOTAL MINORITIES		BLACK NON-HISPANIC		HISPANIC		ASIAN/PACIFIC ISLANDER				AM. INDIAN or ALASKAN	
			No.	%	No.	%	No.	%	No.	%	No.	%	No.	%	No.	%			No.	%
FALL 2001	721	100.0%	379	52.6%	342	47.4%	657	91.1%	59	8.2%	14	1.9%	19	2.6%	23	3.2%	3	0.4%	5	0.7%
EXECUTIVE/ADMIN/MANAGER.	25	100.0%	8	32.0%	17	68.0%	22	88.0%	3	12.0%	2	8.0%	1	4.0%	0	0.0%	0	0.0%	0	0.0%
OTHER ADMINISTRATIVE FACULTY	14	100.0%	4	28.6%	10	71.4%	14	100.0%	0	0.0%	0	0.0%	0	0.0%	0	0.0%	0	0.0%	0	0.0%
PROFESSIONAL	260	100.0%	103	39.6%	157	60.4%	223	85.8%	32	12.3%	2	0.8%	10	3.8%	19	7.3%	1	0.4%	5	1.9%
TECHNICAL/PARAPROF.	132	100.0%	77	58.3%	55	41.7%	119	90.2%	13	9.8%	9	6.8%	2	1.5%	2	1.5%	0	0.0%	0	0.0%
SECRETARIAL/CLERICAL	4	100.0%	3	75.0%	1	25.0%	4	100.0%	0	0.0%	0	0.0%	0	0.0%	0	0.0%	0	0.0%	0	0.0%
SKILLED CRAFT	122	100.0%	116	95.1%	6	4.9%	120	98.4%	2	1.6%	0	0.0%	1	0.8%	0	0.0%	1	0.8%	0	0.0%
SERVICE/MAINTENANCE	35	100.0%	0	0.0%	35	100.0%	35	100.0%	0	0.0%	0	0.0%	0	0.0%	0	0.0%	0	0.0%	0	0.0%
	129	100.0%	68	52.7%	61	47.3%	120	93.0%	9	7.0%	1	0.8%	5	3.9%	2	1.6%	1	0.8%	0	0.0%
FALL 2003	703	100.0%	371	52.8%	332	47.2%	648	92.2%	49	7.0%	11	1.6%	17	2.4%	19	2.7%	2	0.3%	6	0.9%
EXECUTIVE/ADMIN/MANAGER.	45	100.0%	17	37.8%	28	62.2%	41	91.1%	4	8.9%	2	4.4%	1	2.2%	1	2.2%	0	0.0%	0	0.0%
FACULTY	250	100.0%	103	41.2%	147	58.8%	218	87.2%	26	10.4%	1	0.4%	10	4.0%	15	6.0%	0	0.0%	6	2.4%
PROFESSIONAL	128	100.0%	70	54.7%	58	45.3%	117	91.4%	11	8.6%	7	5.5%	3	2.3%	1	0.8%	0	0.0%	0	0.0%
TECHNICAL/PARAPROF.	1	100.0%	0	0.0%	1	100.0%	1	100.0%	0	0.0%	0	0.0%	0	0.0%	0	0.0%	0	0.0%	0	0.0%
SECRETARIAL/CLERICAL	120	100.0%	114	95.0%	6	5.0%	119	99.2%	1	0.8%	0	0.0%	0	0.0%	0	0.0%	1	0.8%	0	0.0%
SKILLED CRAFT	36	100.0%	1	2.8%	35	97.2%	36	100.0%	0	0.0%	0	0.0%	0	0.0%	0	0.0%	0	0.0%	0	0.0%
SERVICE/MAINTENANCE	123	100.0%	66	53.7%	57	46.3%	116	94.3%	7	5.7%	1	0.8%	3	2.4%	2	1.6%	1	0.8%	0	0.0%
FALL 2005	718	100.0%	369	51.4%	349	48.6%	656	91.4%	52	7.2%	13	1.8%	18	2.5%	20	2.8%	1	0.1%	10	1.4%
EXECUTIVE/ADMIN/MANAGER.	46	100.0%	18	39.1%	28	60.9%	39	84.8%	7	15.2%	5	10.9%	1	2.2%	1	2.2%	0	0.0%	0	0.0%
FACULTY	249	100.0%	98	39.4%	151	60.6%	214	85.9%	25	10.0%	2	0.8%	10	4.0%	13	5.2%	0	0.0%	10	4.0%
PROFESSIONAL	139	100.0%	75	54.0%	64	46.0%	128	92.1%	11	7.9%	5	3.6%	2	1.4%	4	2.9%	0	0.0%	0	0.0%
TECHNICAL/PARAPROF.	2	100.0%	0	0.0%	2	100.0%	2	100.0%	0	0.0%	0	0.0%	0	0.0%	0	0.0%	0	0.0%	0	0.0%
SECRETARIAL/CLERICAL	115	100.0%	109	94.8%	6	5.2%	115	100.0%	0	0.0%	0	0.0%	0	0.0%	0	0.0%	0	0.0%	0	0.0%
SKILLED CRAFT	36	100.0%	1	2.8%	35	97.2%	36	100.0%	0	0.0%	0	0.0%	0	0.0%	0	0.0%	0	0.0%	0	0.0%
SERVICE/MAINTENANCE	131	100.0%	68	51.9%	63	48.1%	122	93.1%	9	6.9%	1	0.8%	5	3.8%	2	1.5%	1	0.8%	0	0.0%

Data Source: SUNY Statistical Release Reports

**FULL-TIME AND PART-TIME FACULTY
BY DEPARTMENT AND GENDER
2005-2006**

	TOTAL	Full-Time			Part-Time		
		Total	Male	Female	Total	Male	Female
Anthropology	8	6	3	3	2	0	2
Biology	18	17	11	6	1	0	1
Chemistry	12	9	7	2	3	3	0
Communication	8	8	5	3	0	0	0
Communicative Dis. & Sciences	16	6	4	2	10	2	8
Computer Science	9	6	3	3	3	3	0
English	32	21	14	7	11	6	5
Foreign Languages	17	10	3	7	7	1	6
Geography	7	7	4	3	0	0	0
Geological Sciences	6	6	5	1	0	0	0
History	16	13	8	5	3	3	0
Mathematics	22	17	11	6	5	3	2
Philosophy	10	8	7	1	2	2	0
Physics	10	7	6	1	3	2	1
Political Science	10	7	5	2	3	3	0
Psychology	20	15	9	6	5	3	2
School of Business	24	18	12	6	6	6	0
School of Education	71	23	10	13	6	3	3
School of the Arts	42	28	16	12	14	5	9
Sociology	14	10	5	5	4	2	2
<i>Total</i>	330	242	148	94	88	47	41

**Full-Time Faculty Rank by Gender
2005-2006**

Faculty Rank	Male	Female	Total
Professor	48	13	61
Associate Professor	56	35	91
Assistant Professor	39	35	74

**FULL-TIME FACULTY BY DEPARTMENT AND RACE
2005-2006**

Department	Total	African		Latino	Asian/ Pacific		Native
		Caucasian	American		Islander	American	
Anthropology	6	3	1	1	1	0	0
Art	8	7	0	1	0	0	0
Biology	17	15	0	1	1	0	0
Business	18	14	0	0	4	0	0
Chemistry	9	6	1	1	1	0	0
Communication	8	6	1	0	1	0	0
Communicative Dis. & Sciences	6	6	0	0	0	0	0
Computer Science	6	3	0	0	3	0	0
Education	23	22	0	0	1	0	0
English	21	21	0	0	0	0	0
Foreign Languages	10	6	0	4	0	0	0
Geography	7	7	0	0	0	0	0
Geological Sciences	6	6	0	0	0	0	0
History	13	12	0	0	1	0	0
Mathematics	17	14	0	0	3	0	0
Performing Arts	20	19	0	1	0	0	0
Philosophy	8	8	0	0	0	0	0
Physics	7	7	0	0	0	0	0
Political Science	7	6	1	0	0	0	0
Psychology	15	15	0	0	0	0	0
Sociology	10	9	0	0	1	0	0
<i>Total</i>	<i>242</i>	<i>212</i>	<i>4</i>	<i>9</i>	<i>17</i>	<i>0</i>	<i>0</i>

UNDERGRADUATE CLASS SIZE BY LEVEL

Class Size Fall 2004					Class Size Fall 2005		
Course Level	Mean	Standard Deviation	Range		Mean	Standard Deviation	Range
100	33.85	33.85	1-244		45.90	36.60	1-213
200	28.39	28.39	1-102		27.60	15.40	1-93
300	19.45	19.45	1-104		12.90	14.20	1-109
400	8.33	8.33	1-24		8.50	9.70	1-35
Overall					24.30	23.90	1-213

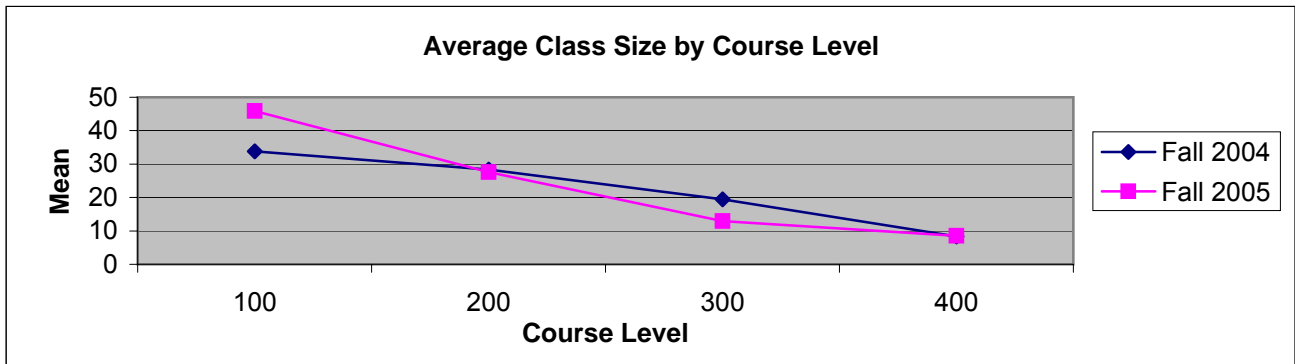

Course Level Fall 2004					
Class Size	100	200	300	400	Total
1-30	239 (70%)	199 (59%)	274 (72%)	15 (100%)	727 (68%)
31-60	64 (19%)	126 (37%)	102 (27%)	0	292 (27%)
> 60	41 (12%)	12 (4%)	3 (1%)	0	57 (5%)

Course Level Fall 2005					
Class Size	100	200	300	400	Total
1-30	82 (49%)	182 (55%)	373 (89%)	11 (92%)	637 (70%)
31-60	55 (33%)	139 (42%)	45 (11%)	1 (8%)	239 (26%)
> 60	30 (18%)	9 (3%)	2 (<1%)	0	41 (4%)

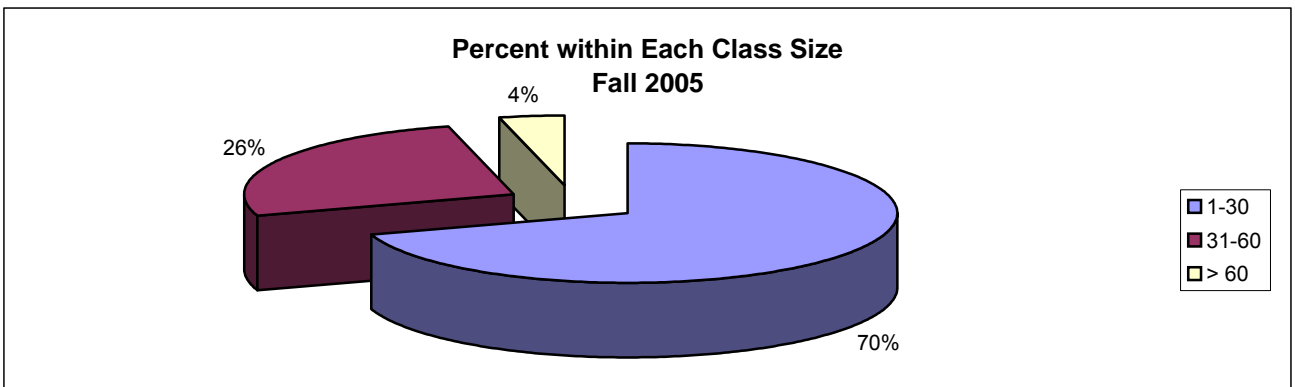

FACULTY/STAFF AWARDS**ALUMNI PROFESSOR**

Wendy Pogozelski	2004	Chemistry
Kurt Fletcher	2001	Physics
* Robert Beason	1998	Biology
Stephen Padalino	1995	Physics

AMERICAN PSYCHOLOGICAL ASSOCIATION TEACHING OF PSYCHOLOGY AWARD

Margaret Matlin	1985	Psychology
-----------------	------	------------

AMERICAN SPEECH AND HEARING ASSOCIATION FELLOW

* Nick Schiavetti	1992	Communicative Disorders & Sciences
Dale Metz	1991	Communicative Disorders & Sciences

AMERICAN PSYCHOLOGICAL FOUNDATION DISTINGUISHED TEACHING IN PSYCHOLOGY AWARD

Margaret Matlin	1995	Psychology
-----------------	------	------------

CARA AWARD FOR EXCELLENCE IN TEACHING MEDIEVAL STUDIES

Ronald Herzman	2004	English
William Cook	2004	History

CARL H. NAISH AWARD, EXCELLENCE IN TEACHING

Rosanne Hartman	1991	Communication
-----------------	------	---------------

CARNEGIE/CASE PROFESSOR OF THE YEAR FOR NEW YORK AWARD

Stephen Padalino	2000	Physics
William Cook	1992	History

CHANCELLOR'S AWARD FOR EXCELLENCE IN FACULTY SERVICE

Mary Ellen Zuckerman	2006	School of Business
Dennis Showers	2005	School of Education

CHANCELLOR'S AWARD FOR EXCELLENCE IN LIBRARIANSHIP

Sue Ann Brainard	2004	Milne Library
* Paula Henry	1995	Milne Library
* Judith Bushnell	1990	Milne Library
* David Parish	1979	Milne Library

CHANCELLOR'S AWARD FOR EXCELLENCE IN PROFESSIONAL SERVICE

Tamara Hurlburt	2006	Judicial Affairs
* Roxanne Johnston	2005	College Advancement
Dennis Showers	2005	School of Education

FACULTY/STAFF AWARDS

Barbara Howard	2004	School of Business
Marilyn Moore	2003	Intercollegiate Athletics
* Scott Hooker	2001	Admissions
Susan Bailey	2000	Dean's Office
* Donald Lackey	1999	Personnel Office
* Isom Fearn	1998	Access Opportunity Program
* Ronald Pretzer	1997	College Advancement
Laura Wrubel	1996	Dean's Office
Kathy Trainor	1995	College Activities
Katherine Hayes-Sugar	1994	Dean of Students
Jerald Wrubel	1993	Career Services
* William Davis	1992	Computer Center
* Edward Reiman	1991	Financial Aid
* Jan Graeter	1990	Admissions
* Roseanne Bellanca	1989	School of Business
* Katharyn Crabbe	1988	Graduate Studies
* Richard Rosati	1987	Alumni Affairs
* Dolores Donnelly	1981	College Activities
* William Caren	1980	Student Services & Staff Relations
* Joan Schumaker	1979	Undergraduate Studies
Thomas Matthews	1978	College Activities

CHANCELLOR'S AWARD FOR EXCELLENCE IN SCHOLARSHIP AND CREATIVE ACTIVITIES

Stephen Padalino	2006	Physics
Steve Derne	2004	Sociology
Anthony Gu	2003	School of Business
* Rong Lin	2002	Computer Science

CHANCELLOR'S AWARD FOR EXCELLENCE IN TEACHING

Intekham Alam	2006	School of Business
Kathryn Rommel-Eshar	2006	Education
Melissa Sutherland	2006	Mathematics
Joseph Cope	2005	History
Anne Eisenberg	2005	Sociology
Rosemary McEwen	2005	Foreign Languages
Carol Faulkner	2004	History
Edward Pogozeleski	2004	Physics
Rachel Hall	2003	English
Michael Oberg	2003	History
Monica Schneider	2003	Psychology
Emilye Crosby	2002	History
Tze-Ki Hon	2002	History
Beth McCoy	2002	English
Patrice Case	2001	Art
Edward Wallace	2001	Mathematics
Isidro Bosch	2000	Biology
Anne-Marie Reynolds	2000	Music
JeeLoo Liu	2000	Philosophy
Harold Hoops	1999	Biology
Tom MacPherson	1999	Art

FACULTY/STAFF AWARDS

Irina Vasiliev	1999	Geography
Jeffrey Over	1998	Geological Sciences
Kurt Fletcher	1997	Physics
* Joseph McCartin	1997	History
Paul Schacht	1997	English
* Carol Highsaw	1996	English
Jonette Lancos	1996	Performing Arts
Chris Leary	1996	Mathematics
Kurt Cylke	1995	Sociology
James Kimball	1995	Music
* Wanda Spruill	1995	School of Business
William Leyerle	1994	Music
Olympia Nicodemi	1994	Mathematics
Robert O'Donnell	1994	Biology
Robert Owens	1993	Speech Pathology & Audiology
* Laura Doan	1992	English
Stephen Padalino	1992	Physics
* Nicholas Schiavetti	1992	Speech Pathology & Audiology
* Brian Coffey	1991	Geography
Stephen West	1991	Mathematics
* Daniel Fink	1990	Art
* David Martin	1990	School of Business
Celia Easton	1989	English
* Jerry Reber	1989	Physics
* Peter Meiksins	1989	Sociology
* Nancy Kleniewski	1987	Sociology
Daniel Strang	1987	School of Business
* Stacey Edgar	1986	Computer Science
Donald Marozas	1986	Education
Eugene Stelzig	1985	English
Walter Soffer	1982	Philosophy
* Wendell Rhodes	1981	Anthropology
* Donald Watt	1981	English
Gary Towsley	1980	Mathematics
* Phillip Boger	1980	Geological Sciences
* Donald Innis	1979	Geography
* Thomas Pray	1979	School of Business
* Huston Hallahan	1978	English
* James Willey	1978	Music
Margaret Matlin	1977	Psychology
* James Scholes	1977	English
* Nona Schurman	1977	Dance
* Joseph Dechario	1976	Music
* William Edgar	1976	Philosophy
Ronald Herzman	1976	Education
* Wayne Mahood	1976	Education
* Lawrence Casler	1975	Psychology
* Richard Salisbury	1975	History
* H. Gordon Miller	1975	Art
William Cook	1974	History
* William Edgar	1974	Philosophy
* John Kucaba, Jr.	1974	Music

FACULTY/STAFF AWARDS**CHANCELLOR'S AWARD FOR INTERNATIONALIZATION**

Robert Goeckel	2004	Political Science
----------------	------	-------------------

CHANCELLOR'S RESEARCH RECOGNITION AWARD

* David Geiger	2005	Chemistry
Dale Metz	2005	Communicative Disorders & Sciences
Richard Young	2002	Geological Sciences

CORNARO AWARD

Linda House	1992	Communicative Disorders & Sciences
-------------	------	------------------------------------

DISTINGUISHED PROFESSOR

* David Meisel	2001	Physics
* Robert Beason	1999	Biology
* Rita Gollin	1995	English
Srinivasa Leelama	1995	Mathematics

DISTINGUISHED SERVICE PROFESSOR

Daniel Strang	2006	School of Business
James Walker	1998	Music
* Charles Bailey	1997	History
* Karen Duffy	1995	Psychology
* Wayne Mahood	1994	Education
* Robert Isgro	1993	Music
Richard Young	1991	Geological Sciences
* William Small	1985	Mathematics
* Martin Fausold	1985	History
* John Paul	1982	Speech Pathology & Audiology
* Richard Stolper	1982	Educational Studies
* Bertha V.B. Lederer	1980	Fine Arts
* Gifford Orwen	1980	Foreign Languages
* Harold Starbuck	1979	Speech Pathology & Audiology
* Kathryn Beck	1978	History
* Myrtle Merritt	1976	Health, Physical Ed. & Recreation
* Hans Gottschalk	1975	English

DISTINGUISHED TEACHING PROFESSOR

Robert O'Donnell	2003	Biology
Robert Owens	2003	Communicative Disorders & Sciences
Stephen West	2000	Mathematics
Gary Towsley	1998	Mathematics
Eugene Stelzig	1997	English
* Jerry Reber	1995	Physics
* James Willey	1990	Music
Ronald Herzman	1989	English

FACULTY/STAFF AWARDS

Margaret Matlin	1987	Psychology
William Cook	1984	History
* William Edgar	1979	Philosophy
* Rose Alent	1975	Foreign Languages
* Richard F. Smith	1974	Chemistry
* Robert Sells	1973	Physics

DISTINGUISHED UNIVERSITY PROFESSOR

* Walter Harding	1973	English
------------------	------	---------

FIRST TIME PATENT AWARD

* Rong Lin	2002	Computer Science
------------	------	------------------

GENESEO FOUNDATION PROFESSOR

Daniel Strang	2000	School of Business
David Geiger	1997	Chemistry

HAIMO AWARD FOR DISTINGUISHED COLLEGE TEACHING

Olympia Nicodemi	2003	Mathematics
Gary Towsley	2000	Mathematics

HARTER MENTORING AWARD

Isidro Bosch	2005-06	Biology
Emilye Crosby	2004-05	History
Thomas MacPherson	2003-04	Art
Chi Ming Tang	2002-03	Mathematics
Mary Mohan	2001-02	Communication
Stephen Padalino	2000-01	Physics
Ganie Dehart	1999-00	Psychology
* William Edgar	1998-99	Philosophy
* Stacey Edgar	1997-98	Philosophy

INFORMATION TECHNOLOGY WOMAN OF THE YEAR AWARD

Sue Chichester	2005	Computing and Information Technology
----------------	------	--------------------------------------

INSTRUCTIONAL DEVELOPMENT DIVISION OF THE INTERNATIONAL COMMUNICATION ASSOC. TEACHING AWARD

Mary Mohan	1987	Communication
------------	------	---------------

JOSEPH O'BRIEN AWARD

Jacalyn Eddy	2006	English
Barbara Stewart	2004	Mathematics
Virginia Jurkowski	2002	School of Business
Jonathan Kruger	2001	Performing Arts

FACULTY/STAFF AWARDS

Pamela Kurau	2000	Music
Luvon Sheppard	1999	Art
Weston Kennison	1998	English
Amelia Braun	1997	School of Education

LOCKHART PROFESSOR

Kenneth Asher	2004	English
Harold Hoops	2001	Biology
Jeffrey Over	2000	Geological Sciences
Kurt Cylke	1998	Sociology
Celia Easton	1997	English
Robert O'Donnell	1995	Biology
Gary Towsley	1994	Mathematics

LOCKHART RESEARCH PROFESSOR

Eugene Stelzig	2002	English
----------------	------	---------

MacVITTIE PROFESSORSHIP AWARD

Donald Marozas	2002	School of Education
* Laura Doan	1999	English

MATHEMATICAL ASSOCIATION OF AMERICA'S TEACHING AWARD (Seaway Section)

Olympia Nicodemi	2000	Mathematics
Gary Towsley	1999	Mathematics
Stephen West	1993	Mathematics

NATIONAL COUNCIL FOR GEOGRAPHIC EDUCATION, DISTINGUISHED COLLEGE TEACHER AWARD

Darrell Norris	1987	Geography
----------------	------	-----------

NEW YORK STATE SPEECH & HEARING ASSOCIATION DISTINGUISHED ACHIEVEMENT AWARD

Dale Metz	1994	Communicative Disorders & Sciences
* Nicholas Schiavetti	1993	Communicative Disorders & Sciences

PRESIDENT'S AWARD FOR EXCELLENCE IN ACADEMIC ADVISEMENT

Amy Sheldon	2006	Geological Sciences
Susan Salmon	2004	School of Education
Celia Easton	2003	English
Margaret Stolee	2002	History
Gerard Gouvernet	2001	Foreign Languages
Linda House	2000	Communicative Disorders & Sciences
George Briggs	1999	Biology
Jack Johnston	1998	Music
Daniel Strang	1998	School of Business
* Melvyn Yessenow	1997	Psychology
* Jane Hogan	1996	Education

FACULTY/STAFF AWARDS

* Donald Trasher	1995	Mathematics
* Gary DeBolt	1994	Education
* Stacey Edgar	1993	Philosophy
Sharon Bossung	1992	School of Business
Ellen Kintz	1991	Anthropology
Robert Goeckel	1990	Political Science
* Jerry Reber	1990	Physics
* Archibald Reid	1989	Biology
* Lynn Zimmer	1989	Sociology
* Thomas J. Conlon	1988	Education

PRESIDENT'S AWARD FOR EXCELLENCE IN RESEARCH & CREATIVITY

Wendy Pogozelski	2006	Chemistry
Richard A. Young	2004	Geological Sciences
Nader Asgary	2003	School of Business
William Cook	2002	History

PRESIDENT'S AWARD FOR OUTSTANDING PROFESSIONAL SERVICE

Edward Abbott	2004	Campus Auxiliary Services
* Isom Fearn	2003	Access Opportunity Program
Leonard Sancilio	2002	Dean of Students
Virginia Geer-Mentry	2001	Campus Auxiliary Services
* Kimberly Dalton Ferris	2000-01	Environmental Health & Safety
Susan Chichester	1999-00	Computing & Information Technology
* William Mathews	1998-99	College Advancement
Alan Case	1997-98	School of Performing Arts
Brian Bennett	1996-97	College Advancement
* Gloria Tarantella	1994-95	President's Office
* Ronald Satryb	1993-94	Student & Campus Life
* Fred Bright	1992-93	Sports & Recreation
* Mary Nitsche	1991-92	Computing & Information Technology
* Michael Dailey	1990-91	Facilities Services

ROEMER PROFESSORSHIP AWARD

Christopher Leary	2002	Mathematics
Julia Walker	2001	English
Isidro Bosch	1999	Biology

SCHOLARSHIP AND RESEARCH IN THE HUMANITIES, ARTS, AND SOCIAL SCIENCES

William Cook	2001	History
--------------	------	---------

SOCIETY FOR THE PSYCHOLOGY OF WOMEN HERITAGE AWARD FOR CONTRIBUTION TO THE TEACHING OF PSYCHOLOGY

Margaret Matlin	2001	Psychology
-----------------	------	------------

FACULTY/STAFF AWARDS

U.S. FULBRIGHT SCHOLAR PROGRAM (Faculty)

Yanxiang "Anthony" Gu	2005	School of Business
Jeffrey Koch	2002	Political Science
* Karen Duffy	2000	Psychology
Robert Goeckel	2000	Political Science
Robert Goeckel	1995	Political Science
* Karen Duffy	1995	Psychology

U.S. INTERCOLLEGIATE LACROSSE ASSOCIATION - DIVISION III COACH OF THE YEAR AWARD

Jim Lyons	2004	Intercollegiate Athletics and Recreation
-----------	------	--

* No longer in service to the College.

FINANCES

CURRENT FUNDS - REVENUES*

CURRENT FUNDS REVENUES BY SOURCE	2000-01	2001-02	2002-03	2003-04	2004-05
Tuition and Fees	20,085,895	20,730,814	16,441,783	19,762,442	20,611,478
Government Appropriations					
Federal	0	0	0	0	0
State	27,832,804	30,000,084	26,945,000	27,974,499	28,597,558
Local	0	0	0	0	0
Government Grants & Contracts					
Federal	3,244,499	3,699,681	4,881,404	4,507,609	4,818,407
State	3,765,922	3,718,153	4,118,588	5,472,551	5,358,378
Local	7,283	6,993			
Private Gifts, Grants, & Contracts	1,907,359	1,748,074	1,585,438	1,233,143	1,204,119
Auxiliary Enterprises	17,791,320	20,164,763	21,702,114	22,809,565	23,933,860
Other Sources	506,635	567,198	126,729	377,422	436,262
TOTAL CURRENT FUNDS REVENUES	75,141,717	80,635,760	75,801,056	82,137,231	84,960,062

*Source: IPEDS Reports for 2001-2005

CURRENT FUNDS - EXPENDITURES AND TRANSFERS*

CURRENT FUNDS EXPENDITURES AND TRANSFERS	2000-01	2001-02	2002-03	2003-04	2004-05
Educational and General					
Instruction	23,399,940	24,476,509	25,755,545	25,741,058	27,908,436
Research	526,846	672,003	766,939	710,059	931,398
Public Service	302,559	368,256	325,009	361,988	433,799
Academic Support	3,218,268	3,775,532	2,992,917	3,432,160	3,097,888
Student Services	3,280,012	3,568,327	3,788,084	3,738,796	4,066,509
Institutional Support	7,332,398	8,374,564	8,125,164	8,322,330	8,473,046
Operation & Maintenance of Plant	7,937,228	7,481,395	8,394,938	8,315,981	9,414,836
Scholarships & Fellowships	6,240,283	6,769,286	2,184,892	2,326,295	2,309,257
TOTAL E & G EXPENDITURES AND TRANSFERS	60,436,191	60,541,764	52,333,488	52,948,667	56,635,169
Auxiliary Enterprises	18,668,020	16,828,915	18,439,011	19,586,604	19,785,775
Hospitals	0	0	0	0	0
Independent Operations	0	0	0	0	0
TOTAL CURRENT FUNDS EXPENDITURES & TRANSFERS	79,104,211	77,370,679	75,129,756	72,535,271	76,420,944

*Source: IPEDS Reports for 2001-2005

ALUMNI

**UNDERGRADUATE ALUMNI ASSOCIATION
EXECUTIVE COUNCIL
2005-2006**

President	George Sullivan '07
Vice President for Fund Raising	Kellan Morgan '06
Secretary	Tiffany Chin '08
Member Relations Coordinator	Alicia Riggi '07
Public Relations Coordinator	Michael Anastasia '07
Externship Coordinator	Joe Gianfagna '06
Special Projects Coordinator	Nancy Prior '06
Spring Break Coordinator	Ernest Hinman '06

GENESEO ALUMNI ASSOCIATION AWARDS

ALUMNUS OF THE YEAR AWARD

The Alumnus of the Year Award is given to a Geneseo graduate who has achieved distinction for professional achievement.

1977 Roy McTarnaghan '54	1983 Thomas Sergiovanni '58
1978 Dorothy White Buehring Phillips '30	1984 Joseph Shubert '51
1979 Marion Mann Vosburgh-Canedo '65	1985 Ray Miller '35
1979 Andrew Biondolillo '51	1986 James Allan '61
1980 Carol Clark Keppler '55	1987 Robert Sleight '43
1981 Linda Mazza Bretz '56	1988 Bruce Jordan '66
1982 Robert Spencer '43	

PROFESSIONAL ACHIEVEMENT AWARD

The Professional Achievement Award is given to a Geneseo graduate who has achieved distinction in a chosen profession.

1989 Curt Smith '73	2000 Julie King Biddle '75
1989 Eugene Cooper '55	2000 Leo Lambert '76
1990 Thomas Rosenthal '71	2001 Roland DeMarco '30
1990 Richard Goldbaum '60	2001 Richard Nodar '62
1991 John W. Lavery '57	2002 Robert G. Smith '52
1992 Christine Mroz '68	2002 Mark McNiven '78
1993 Barbara Frey '43	2002 Karen Smith-Pilkington '78
1993 Gerald Miller '59	2002 Peter Kaczorowski '78
1994 Glenn Gordon Caron '75	2003 H. James Birx '63
1995 Thomas McLernon '47	2003 Gregory O'Connell '64
1995 Carol Schubring Kearney '60	2004 Simon Efange '79
1996 Ysaye Barnwell '67	2005 Douglas Brode '65
1998 Edward Pettinella '73	
1999 Thomas Moser '60	

DISTINGUISHED SERVICE AWARD

The Distinguished Service Award recognizes an individual who has made exceptional contributions to the Geneseo Alumni Association.

1966 Juanita Buley Broad '32	1981 Elaine Blanchard Dawson '74
1968 David Fox '57	1981 Rita Proechel Morrison '34
1970 John Black '30	1982 Oriole Graves '29
1973 Majorie Lattin Cook Hucker '30	1983 Marcia Craner '78
1974 James Dietsche '33	1983 Mary Luckern '53
1975 Angela Bondi Saunders '37	1984 Remington Norton '33
1976 Helen Grace Coleman '28	1985 Donald O'Brien '73
1977 Lillian Wiedman Black '27	1986 Mary Birge Hubbell '50
1977 Frederick Brown '55	1987 Betty Mitchell Minemier '61
1978 Margaret MacVittie	1988 Jean Besser '43
1978 Dorothy Nowak Smith '37	1989 H. Hunter Fraser '50
1979 Robert MacVittie	1990 Patricia Southcombe '61
1980 Donna Dickinson '80	1991 Ruth Hawley Gibson '56
1980 Molly McKeown Gibson '63	1992 Frank Blasioli '73

GENESEO ALUMNI ASSOCIATION AWARDS

DISTINGUISHED SERVICE AWARD (Con't)

1993 Claire Chen	2001 James Allan '61
1994 Daniel Neverett '70	2002 Stephen Kelly '78
1995 Joan Swarouth Carlucci '61	2004 Weston Kennison '79
1996 Richard Rosati '71	2005 Patricia Malet Fennell '65
1997 John Brill '52	2005 Bruce Goodsave '65
1998 Jean Copeland '48	2005 Carl Savino '50 & Olga Gerych-Savino
1998 R. Michael Tantillo '74	2005 Robert Thompson '55
1999 Ella Cline Shear '35	

EXCELLENCE IN EDUCATION AWARD

Presented to a Geneseo graduate who has achieved extraordinary distinction in the field of education, including pre-K through post-secondary classroom teaching and school services.

2002 Brian Donohue-Lynch '77	2005 Robert Schultz '65
2003 Mark Francek '78	
2004 Teresa Mensing '80	

FRIEND OF THE COLLEGE AWARD

The Friend of the College Award is presented to an individual who has made outstanding contributions to the College.

1977 Joseph Quirk	1982 James Emery
1978 Ira Wilson	1983 Frances Dew
1979 Ray Sherman	1984 Frances Brown
1979 George Teall	1985 Spencer Roemer
1980 Robert Dewar	1986 Paul Neureiter
1981 Theodore Newmark	1987 Thomas Statt
1981 Bertha V.B. Lederer	

HONORARY LIFETIME MEMBERSHIP

Honorary Lifetime Membership is given to a non-alumnus who has made outstanding contributions to the Geneseo Alumni Association.

1985 Arthur Hatton	1995 Bertha V.B. Lederer	2003 Wilbur Wright
1986 Rose Bachem-Alent	1995 Carol C. Harter	2004 James Kimball
1987 Edward Jakubauskas	1996 Robert Isgro	2004 Carl Shanahan
1988 Thomas Matthews	1998 Wayne Mahood	2005 James McNally
1989 Martin Fausold	1999 Myrtle Merritt	
1990 Frederick L. Bright	2000 John W. Davis, Jr.	
1991 Gerrard Megathlin	2000 Joan Reeves	
1991 Gladys Rhodes	2001 Paul Hepler	
1992 William R. Cook	2002 Edward Janosik	
1993 Alice Austin	2003 William Derby	

GENESEO ALUMNI ASSOCIATION AWARDS

SOCIETY OF OLD MAIN

The Society of Old Main honors members of the 50-Year Club who have provided outstanding leadership to the Geneseo Alumni Association and whose leadership has been constant since the time of graduation.

- | | |
|--|----------------------------------|
| 1987 Juanita Buley Broad '32 | 1991 Charlotte Diamond Baker '41 |
| 1987 Marjorie Lattin Cook Hucker '30 | 1992 Irma Hamer Collins '42 |
| 1987 J. Louise Moran Coyne '13 | 1993 Jean Besser '43 |
| 1987 James Dietsche '33 | 1996 Ray Miller '35 |
| 1987 Remington Norton '33 | 1997 Dorothy Nowak Smith '37 |
| 1987 Angela Bondi Saunders '37 | 2000 H. Hunter Fraser '50 |
| 1987 Oriole Graves '29 | 2002 John Brill '52 |
| 1987 James Meagher '34 | 2003 Mary Luckern '53 |
| 1988 Thalia Scondras '38 | 2005 Fred Brown '55 |
| 1989 Dorothy White Buehring Phillips '30 | |
| 1989 Eleanor Nickerson Duffy '34 | |

NOTES